44—Performance Register Supplement—44

to the

Guernsey Breeders' Journal

December 15, 1943

All approved records and data from
October 1, 1943, to October 31, 1943, inclusive

All current PUBLISHED data from
November 15, 1943, to December 15, 1943

A COMPLETE FILE SHOULD INCLUDE:
Volume I (2 books) data to July 1, 1941 ($8.00)
42-43 Summary data from July 1, 1941, to July 1, 1943 ($3.00)
Supplement to Guernsey Breeders' Journal September 15, 1943
Supplement to Guernsey Breeders' Journal October 15, 1943
Supplement to Guernsey Breeders' Journal November 15, 1943
Supplement to Guernsey Breeders' Journal December 15, 1943

If you do not have the Volume or Summary, send in your order and remittance to the American Guernsey Cattle Club, Peterborough, N. H.

These "44" supplements at the close of the Performance Register year, will be combined and alphabetized into the "44" Summary.

When enough material has been accumulated in summary form it will be combined to make Volume II.

Sire List starts on Page 2

Female List starts on Page 17

In this Supplement are listed:

In the Sire List:—

1. Sires of daughters having a completed and approved A. R. or H. I. production record published for the first time in this supplement.
2. Sires having grandsons or granddaughters in the Performance Register; this progeny being listed for the first time in this supplement due to performance data.

In the Female List:—

1. Females published for the first time in the Performance Register by virtue of having made a production record, won at a major fair or having progeny that has performed.
2. Females again published in the Performance Register by virtue of continued performance. These females are listed only with their keys and sires.

Owing to lack of space, no explanatory page is contained in this Supplement. Please refer to November 15, 1943 Supplement for explanation of keys and terms.

ABBA FANCIER 27:41:20
***William W. Knight, Perrysburg, Ohio
44:19 **Fancier's Flora of Belmont**
King's Inez of Belmont

ADELL'S MAY ROYAL 37:44:1
S. Tarbell Farms Uriah (41)
D. Chestnutwold Adell (44)
B. M. A. Wilson
*Joel E. Nystrom, Skillman, N. J.
**Walker-Gordon Laboratory Co., Inc., Juliustown, N. J.
44:1 **Adell of Rose Lane**
Charles Baldwin, Pennington, N. J.
42 GG 1095 11682.3 598.6

ADMIRAL GENERAL 34:41:15
*George McKerrow & Sons Co., Pewaukee, Wis.
41:3 **General's Queenie**
*42 AAA 610 8540.6 433.8
43:12 **General's Ina**
Richard A. Loeb, Clinton, N. J.
42 EEE 610 8831.3 482.6

AFTON'S APOLLO 37:44:1
S. Florham Pioneer (41)
D. Afton's Daphne (41)
B. *R. F. Loree, Florham Park, N. J.
44:1 **Afton's Antonita**
*42 F 1095 13207.1 594.7

AFTON'S DON 38:44:1
S. Afton's Prince (41)
D. Afton's Donna May Katherine (41)
B. *R. F. Loree, Florham Park, N. J.
44:1 **Afton's Dawn**
William Niedner, Hillsboro, N. H.
42 GG 1076 7978.5 426.2

AFTON'S PIONEER 36:41:9
*R. F. Loree, Florham Park, N. J.
41:1 **Afton's Anita**
Afton's Dawn

AFTON'S PRINCE 30:41:15
*R. F. Loree, Florham Park, N. J.
Performance Register Sons
Afton's Don

AFTON'S VALENTINO 32:41:8
*R. F. Loree, Florham Park, N. J.
41:3 **Valentino's Rosemary of Bowood**
*42 AA 1046 13823.3 599.7

AIMABLE'S SHAMROCK 22:41:5
***Mendenhall Bros., High Point, N. C.
44:4 **Queen Foremost Shamrock**
Dolly Beauty of Queen Foremost

AIYUKPA GOLDEN MARMION 27:41:64
****Anne P. Emerson, Brooklandville, Md.
41:40 **Brooklandwood Nancy Girl**
Knightongale Maxim's Nanette
44:56 **Brooklandwood Golden Georgette**
****42 E 1094 10882.6 588.2

AIYUKPA K. SAILOR LAD 27:41:18
****Est. George E. Dean, Albion, Mich.
41:7 **Haven Hills Bessie**
Blakeford Farms, Inc., Queenstown, Md.
42 A 849 9998.5 461.0

AIYUKPA L. CZAR 30:41:20
***S. M. Merrill, Ipswich, Mass.
41:5 **Argilla Cherry**
Riegeldale Majesty's Cheerful
41:6 **Argilla Palotterie**
Argilla Groton Palotterie

AIYUKPA L. KING 30:41:16
***Richard Saltonstall, Sherborn, Mass.
41:10 **Endean Pamela**
Endean Buan

AIYUKPA L. MARMION 30:41:22
**F. J. Glanville, Lancaster, Wis. & Charles A. Wilkins, Platteville, Wis.
44:17 **Mound City Lenora**
Charles A. Wilkins, Platteville, Wis.
42 A 1095 13916.2 580.1

ALASKA FOREMOST 35:44:1
S. Chicona Alaska (41)
D. Ben's Dot (44)
B. Ben H. Ridgway
*J. S. Borrecco, Fresno, Calif.
44:1 **Fresno Beautifully Lola**
P. & M. Rancho, Fresno, Calif.
42 GGG 610 7571.2 375.9

ALBAMONT CHARON 30:43:1
**Albamont Gardens, Inc., Campton, N. H.
43:1 **Albamont Bartonia**
Beebe Farm, Inc., Wakefield, Mass.
42 AHI 665 7131.7 368.7

ALBAMONT OPTIMUS 27:41:11
***Albamont Gardens Trust, Campton, N. H.
41:5 **Albamont Cosmos**
Albamont Bartonia
Performance Register Sons
Albamont Charon

AL-DON-BERT OF PIPESTONE CREEK 36:41:1
**J. A. Tillstrom, Sodus, Mich.
41:1 **Irene of Flora-Don**
Robert B. Tillstrom, Sodus, Mich.
42 CHI 554 8438.9 418.6

ALDRICH FARM BANNER 27:41:23
**Lawrence Grinnell, South Dartmouth, Mass.
41:11 **Birchfield Rosegift**
Donaldson Brown, Port Deposit, Md.
42 AA 1095 13279.0 666.9

ALFALFA FARM PHILOSOPHER 32:41:45
**S. M. Merrill, Ipswich, Mass.
41:17 **Argilla Portia**
**41 BB 1095 17318.4 780.6
44:34 **Argilla Groton Palotterie**
Frederic Winthrop, Hamilton, Mass.
42 GG 1093 11005.8 593.1

ALFALFA FARM PRINCE 36:42:21
**William Koch, Greenfield, Mass.
42:7 **Sheldegren Princess Blondie**
**42 EHI 814 7832.1 428.4
43:12 **Sheldegren Princess Lady**
**42 DHI 716 7423.1 429.5
44:20 **Sheldegren Snow Princess**
**42 GHI 5493.9 304.3

ALFALFA FARM SELECT 36:42:3
**Alvan T. Fuller, North Hampton, N. H.
***Sumner Pingree, South Hamilton, Mass.
44:3 **Runnymede Select's Marigold**
**42 GG 925 9163.2 438.2

ALFALFA FARM VALENTINE 34:42:4
***Charles W. Brock, Northford, Conn.
44:4 **Roseway Valentine's Polly**
Henry A. Brandtjen, Farmington, Minn.
42 CC 793 10345.3 485.4

ANESTHESIA'S PERFECTION 26:41:7
**Nathan Oaks, Jr., Oaks Corners, N. Y.
41:2 **Patty's Valentine of Elmwood**
Elmwood Farms Queen Anne

ANNETTE'S ULTRA MACK 23:42:2
***Alfons Kluskens, Norway, Mich.
44:2 **Ultra Mack's Nellie**
Governor of Beechwood (s)

ANTIETAM GEM'S ARCHER 34:41:2
B. Chester A. Lyon
Performance Register Sons
Buck-Mor Frederick

APPIN'S GLORY 24:41:27
****Dinsmore Dairy Co., Dinsmore, Fla.
44:24 **Paramount Glorious June**
Sapona's Portia

ARGILLA CONTENDER 34:41:9
**Stevens Bros., North Andover, Mass.
****Est. J. Barlow Cullum, Reading, Pa.
44:8 **Edgewood Farm's Deil**
**42 BB 1095 14063.8 627.1

ARGILLA FORECASTER 32:41:30
**C. S. McCall, Bennettsville, S. C.
44:27 **Appin's Lucile**
**42 E 885 8474.7 402.4
44:28 **Appin's Myrtle**
**41 GG 1029 9540.3 453.1

ARGILLA FRESHMAN 34:41:17
**Lawrence Grinnell, South Dartmouth, Mass.
41:4 **Freshman's Rhodora**
Mrs. Alan Cunningham, Millis, Mass.
42 AHI 527 8530.8 364.3

ARGILLA KNIGHT 31:41:77
**Thurmond Chatham, Elkin, N. C.
41:12 **Klondike Karena**
Rosewald Border Queen Helena
41:29 **Clear Springs Barbara**
Clear Springs Glorious Ett
42:42 **Knight's Christina**
Cardinal's Edith
44:61 **Klondike Krixsie**
Florida Agricultural Experiment Station, Gainesville, Fla.
42 G 1095 11443.0 596.9
44:62 **Rivelon Janice**
**42 DD 1095 12009.7 555.2
Performance Register Sons
Klondike Kane

ARGILLA LEVITY FOREMOST 35:41:14
**Est. J. Barlow Cullum, Reading, Pa.
42:6 **Riveredge Levity Phyllis**
V. J. Rova, Montoursville, Pa.
42 B 1095 9895.6 452.1

ARGILLA LORD HENRY 32:41:22
**Rosaline B. Hayden, Billerica, Mass. & S. M. Merrill, Ipswich, Mass.
41:6 **Gem of Kitchener**
Rosaline B. Hayden, Billerica, Mass.
42 AA 1095 ‡17634.2 997.7

ARGILLA PLATO 35:41:9
*****Peter Gerry, Delhi, N. Y.
44:7 **Endean Buan**
Charles S. Bird, East Walpole, Mass.
42 GG 1095 13809.8 698.2

ARGILLA TRANSFORMER 34:42:8
**S. M. Merrill, Ipswich, Mass. & Stevens Bros., North Andover, Mass.
42:2 **Edgewood Farm's Fazianna**
Edgewood Farm's Litania

ATAMANNSIT CORINTHIAN 27:41:31
**George C. Klauder, Penllyn, Pa.
41:9 **Valleywood Borie**
Valleywood Bonnie
Performance Register Sons
Valleywood Hercules

ATAMANNSIT PROPHET 26:41:3
**P. Govone & Sons, Sandwich, Mass.
41:2 **Wamdosa Danette**
Steele's Hill Danice

ATAMANNSIT PROWESS 29:41:4
**Louis S. Cox, Methuen, Mass.
41:1 **Randot Suess**
Randot Suess 2d

AUBURNDALE MABLOT 33:41:1
**Lawrence R. Dutcher, Union Springs, N. Y.
41:1 **Rosene Farm Cressie**
Daniel H. Heller, Feura Bush, N. Y.
42 AHI 602 9577.9 461.4

AUTOCRAT'S MASHER BUSTER 28:41:4
***Clarence A. Forsberg, Port Angeles, Wash.
41:1 **Maple Court Laura**
Arthur S. Moulton, Ridgefield, Wash.
42 AaA 610 10043.2 472.2

BARNEGAT BLUE POINT 36:41:6
*Harry B. Cox, Grass Valley, Calif.
41:1 **Barnegat Libra**
Barnegat Lama

BARNEGAT OLYMPIC 35:41:15
*Harry B. Cox, Grass Valley, Calif.
44:15 **Barnegat Astra**
*42 GGG 610 7485.5 301.4

BARNEGAT PRINCE 35:42:5
*Harry B. Cox, Grass Valley, Calif.
**Beechinor Bros., Sacramento, Calif.
44:5 **Barnegat Lama**
*42 GGG 610 6799.7 305.1

BARNEGAT SUNSHINE 36:41:10
**C. E. Reische, Meridian, Calif.
42:3 **Prunut Elva**
**42 CHI 556 6889.8 343.6

BAY CLIFFS KING 26:41:6
B. Jay B. Deutsch
44:5 **King's Finesse**
Beverly's Finesse

BAY CLIFFS ROYAL SECRET 23:41:3
******Est. J. J. Bean, West Salem, Wis.
44:3 **Rilma's Secret**
Jo's Beauty of Black Oak

BAY STATE TRAVERSE 28:41:10
***Larry D. Bartlett, Fredericktown, Ohio
42:10 **Hermitcroft T. Rosa**
Opekasit Hardwick's Rosa

BELLAIRE'S HOPEFUL 31:41:11
**Jack Fralinger, Clifton, N. J.
44:11 **Hopeful's Hephzibah**
Maywood Hephzibah

BELL BUOY'S MAJESTY 29:41:8
****Michigan State College, East Lansing, Mich.
41:2 **Michigan Bell Bathsheba**
****42 AHI 821 9608.1 462.3
Michigan Athenian's Bell

BENJAMIN OF SILVER LAKE 32:41:10
**Harry Finstrom, Cadillac, Mich.
41:1 **Dolly's Lily of Lake View**
**42 AHI 626 10572.2 462.9

BERNDALE'S MIDDAY KING 30:41:14
**Henry A. Brandtjen, Farmington, Minn.
***Anton Thompson, Dundas, Minn.
41:4 **Brandtjen's Deloras**
**42 AAA 580 7784.3 368.4

BESSY'S PRINCE ROYAL 20:41:2
***E. H. Kiesling, Jefferson, Wis.
41:1 **May of Alvadean**
Fawndaway Jitter (s)

BETHANY ADVENTURER 29:41:48
**Fred C. Gleason, Sodus, Mich.
41:28 **Juliet's Adventurer Rose**
Yellow Creek Meadow Queen

BETHANY BUTTERFAT'S ACE 35:43:3
*Bethany-Homestead Farms, Inc., Honesdale, Pa.
44:3 **Bethany Hayes Select**
Joseph H. Reinfeld, Inc., Scobeyville, N. J.
42 FFF 610 9633.3 396.9

BETHANY BUTTERFAT'S KNIGHT 34:41:11
**J. F. Scott, Yakima, Wash.
***C. L. Allen, Bend, Oregon
44:10 **Bonneville Hermana**
**42 GGG 610 7379.2 385.1

BETHANY PATRIARCH 33:44:2
**Miles C. Holden, Barre, Mass.
44:2 **Gentian of Milestones**
Lucky Lass of Milestones

BETHANY QUE VIVE'S HERO 36:44:1
S. Butterfat Que Vive (41)
D. Farina of Spring Rock (44)
B. B. D. Miller
*C. Elmer Dietrich, Tunkhannock, Pa.
**A. J. Sordoni, Alderson, Pa.
44:1 **Sterling Queen Myradine**
**42 FF 1048 9540.2 495.4

BETH'S REX OF SMITHDALE 35:42:2
*Est. H. T. Smith, Humeston, Iowa
44:2 **Bopeep's Vivian of Smithdale**
Boulder Bridge Farm Co., Excelsior, Minn.
42 CC 1095 14475.4 674.4

BIGBOY OF EDORAH 30:41:1
B. E. D. Gramm
41:1 **Lilac Lawn's Beauty**
Lilac Lawn's Lucinda

BLAKEFORD PRINCE 37:44:1
S. Langwater Reveller (41)
D. Rafton's Sunbeam of M. H. (41)
B. *Blakeford Farms, Inc.
**Laurance M. Buck, Baldwin, Md.
***F. M. Troyer, Forest Hill, Md.
44:1 **Bonita of Brooke's Cross**
**42 GHI 602 5868.7 274.4

BLAKEFORD REVELATION 37:44:1
S. Langwater Reveller (41)
D. Argilla Fanny Lee (41)
B. *Blakeford Farms, Inc.
**Waitman F. Zinn, Mount Washington, Md.
***Waitman F. & Waitman B. Zinn, Mount Washington, Md.
44:1 **Tramore's Duchess**
***42 GGG 610 7245.6 383.5

BLANCHE'S HONOR DICTATOR 33:41:2
**J. H. Cameron, Salem, Ohio
44:2 **Dictator's Dora**
Dictator's Dora's Queen

BLOSSOM'S BRIGHT LAD 35:41:7
*Henry W. Leeds, Westville, N. J.
44:6 **Blossom's Bright Topsy**
Peter G. Gerry, Delhi, N. Y.
42 D 1095 12353.6 601.2
44:7 **Blossom's Bright Jidelia**
*42 FF 981 9259.1 428.6

BOLTON'S SENATOR JETHRO 33:41:3
**William Penrose, Jr., Neshaminy, Pa.
41:1 **Jethro's Daisy**
Barbara of Quarry Valley Farm

BOLTON'S SYBARITE KING 36:42:5
***Trustees of the University of Pennsylvania, Bristol, Pa.
44:5 **Bolton's Florence**
***42 E 1056 10576.4 613.0

BONNEVILLE ANDY 30:41:5
****J. F. Scott, Yakima, Wash.
41:3 **Bonneville Henrietta**
Bonneville Hermana

BONNIE BESS' MAY KING 29:41:17
***Nicholas G. Roosevelt, Moncks Corner, S. C.
42:11 **Norma's Bonnie Bess**
Riegeldale Farm (The Trion Co.), Trion, Ga.
42 AA 1095 10997.4 506.4

BONNIE BRAE'S CUPID 36:44:1
S. Martindale Langwailer (41)
D. Golden Hero's Sultana (44)
B. *G. A. Brandt
**Est. G. A. Brandt, Rockford, Ohio
***William C. Sudman, Saint Marys, Ohio
****W. H. Rodeheffer, Saint Marys, Ohio
44:1 **Sunnyside's Morning Delight**
E. R. Kuck, New Knoxville, Ohio
42 D 878 7454.8 354.0

BONNIE BRAE'S ROMEO 31:41:7
***Levi E. Welty, Mount Cory, Ohio
44:6 **Lilac Lawn's Lucinda**
***42 FHI 657 9455.4 447.7

BONNIE BRAE'S WINTER KING 31:44:1
S. Martindale Langwailer (41)
D. Golden Girlie of the Bonnie Brae (41)
B. *G. A. Brandt
**H. L. Sipe, Berne, Ind.
***J. J. Baumgartner, Bluffton, Ind.
44:1 **Bell's Ultra Sunflower**
Pretor's Mermaid

BOULDER BRIDGE ECLIPSE 32:41:18
***Hans J. Jorgensen, Baldwin, Iowa
41:6 **Elmwood Beauty's Joan**
Elmwood Ina

BOULDER BRIDGE GLADIATOR 31:41:32
**Charles J. Mitchell, Waukesha, Wis.
42:24 **Harvey Farm Floretta**
Butterfat Fashion Flora

BOULDER BRIDGE MARQUIS 37:44:1
S. Hilltop Fashion Butterfat (41)
D. Boulder Bridge Dora (41)
B. *Boulder Bridge Farm Co.
**Arnold M. Pancratz, Dubuque, Iowa
***J. M. Walsh & Charles Schiffer, Bernard, Iowa
44:1 **Elmwood Ina**
**42 GHI 534 6418.9 328.7

BOULDER BRIDGE NOCELEAU 33:41:16
***Villard Breeders Co-operative, Villard, Minn.
44:15 **Nakota N. Isabel**
North Dakota Agricultural College, Fargo, N. Dak.
42 GG 730 6810.3 364.2

BOULDER BRIDGE PREMIER 31:41:35
*Boulder Bridge Farm Co., Excelsior, Minn.
41:8 **Boulder Bridge Janet**
Boulder Bridge Narcissus

BOULDER BRIDGE REFLECTION 31:41:10
**University of Illinois, Urbana, Ill.
41:3 **Illini Reflection Verna**
**41 AA 1094 11508.4 546.6

BOURNEDALE ALLEN JAY'S KING 32:41:30
*H. F. Andrus, Yonker, N. Y.
41:1 **Cesor Illustrator's Vivien**
Cesor Bon-Ton's Viva
44:25 **Tianna's La Noce Katrina**
Adelmer's Alert Catrina

BOURNEDALE CHIEF LA NOCE 31:41:9
**Est. Leslie Weaver, Rhinebeck, N. Y.
41:5 **Sepascot La Noce Vixter**
Fairlawn Maxim's Debbie

BOURNEDALE COUNT 26:41:7
***O. H. Mills & Son, Mooresville, Ind., A. T. Pike & Son, Plainfield, Ind. & Clarence H. Mackay, Roslyn, N. Y.
41:6 **Wood Lawn Count's Queen**
L. J. Drake, Plano, Ill.
42 AAA 610 11939.1 581.7
Rock Creek Queen Mary
Rock Creek Queen Julia

BOURNEDALE CROWN PRINCE 29:41:40
**Mrs. Chauncey L. McCormick, Naperville, Ill.
***Cleghorn Corp., Longwoods, Md.
41:7 **St. James Prince's Barbara**
**42 AA 1093 13410.8 700.7
44:36 **Cleghorn Prince's Deanie**
***42 G 872 11865.4 624.3

BOURNEDALE ILLUSTRIOUS 28:41:25
**Riegeldale Farm (The Trion Co.), Trion, Ga.
44:25 **Riegeldale Illustrious Benita**
**42 FF 1095 12470.2 595.4

BRADLEY'S HARRY PETE 34:44:2
*Elwyn F. Bradley, Grant Park, Ill.
44:2 **Bradley's Princess Beta**
*42 AHI 824 7277.4 430.5
Bradley's Frances Beta

BRIGHT LAD'S COUNTRYMAN 35:42:4
***Samuel J. Evans, Hurffville, N. J.
44:3 **Bright Lad's Melody**
***42 GGG 610 7935.8 456.7
44:4 **Bright Lad's Queen**
***42 GgG 610 7460.9 332.0

BROADLAND BENEFACTOR 32:43:14
**Frank T. Price, Chestertown, Md.
44:14 **Green Acres' Dinah**
Naughty Girl of Green Acres

BROADLAND BORDER KING 31:41:32
***Est. A. T. Pattison, Simsbury, Conn.
41:13 **Broadland Bella**
William Niedner, Hillsboro, N. H.
42 BB 1082 11198.9 585.0
42:18 **Broadland Sapho**
Broadland Symphony
44:26 **Rosewald Border Queen Helena**
William Niedner, Hillsboro, N. H.
42 G 1085 9053.8 463.3
44:27 **Broadland Rhythm**
Louis McL. Merryman, Jr., Sparks, Md.
42 D 1095 12078.0 682.9
Performance Register Sons
Broadland Coronet

BROADLAND BORDER PRINCE 35:42:4
**Charles G. Lang, Glenarm, Md.
44:4 **Villa-Way Maryland**
Gail E. Heifner, Sullivan, Ohio
42 G 610 9248.9 414.7

BROADLAND CORONATION KING 32:41:4
*****Homestead Dairy Farm, Inc., Salisbury, Md.
44:4 **Spencer's Landing Euterpe**
Allan Browning Lane, Centerville, Md.
42 GGG 610 8464.2 441.6

BROADLAND CORONET 38:44:1
S. Broadland Border King (41)
D. Green Meadow Cornelia (41)
B. *Thomas Marsalis
**Mary E. Whitney, Upperville, Va.
44:1 **Broadland Symphony**
Mr. & Mrs. Ernest Martin, Goshen, Ind.
42 G 1094 9307.0 494.9

BROADLAND CYCLOPS 36:43:8
**Frank T. Price, Chestertown, Md.
44:8 **Naughty Girl of Green Acres**
**42 FF 801 12486.9 631.7

BROADLAND SPORTSMAN 34:43:4
**G. L. Timanus, Queenstown, Md.
43:1 **Sportsman's Ruth**
**42 B 1091 13924.4 679.1
44:4 **Sportsman's Countess**
**42 D 1095 13081.7 613.5

BROADWATER CUPID 36:42:5
**L. B. Wescott, Clinton, N. J.
43:4 **Mulhocaway Linnet**
Arthur M. Youngs, Titusville, N. J.
42 EE 821 11122.5 519.3
43:5 **Mulhocaway Whisper**
Arthur M. Youngs, Titusville, N. J.
42 EE 739 8543.9 411.8

BROADWATER WAMBOGO 29:41:6
**Alvin L. Funk, Collegeville, Pa.
41:6 **Dot's Pearl Rose**
Pearl's Peach of Funk's Farm

BROOKLANDWOOD MARVEL 29:41:13
***Anne P. Emerson, Brooklandville, Md.
42:10 **U. of Md. Pearl**
U. of Md. Juror Jude

BROOKMEAD'S SUPERIOR 33:41:14
*Frank Graham Thomson, Devon, Pa.
42:9 **Brookmead's Melody**
Bright Lad's Melody

BROOKWOOD TOREADOR 27:41:3
**J. F. Berkheimer, Homer, Mich.
41:2 **Rose of Lilliberk Farms**
J. J. Murray, Kalamazoo, Mich.
42 A 1095 14333.5 595.6

BRUCE OF BALLARD FARM 27:41:3
**Albert J. Fee, Oshtemo, Mich.
42:2 **Beauty of Rose Acre Farm**
J. J. Murray, Kalamazoo, Mich.
42 A 1095 15727.3 721.5

BUCK-MOR FREDERICK 36:44:1
S. Antietam Gem's Archer (41)
D. Buck-Mor Fairy (41)
B. *Noel Buchanan
**D. R. Hughes, Yelm, Wash.
44:1 **Beauty of Hughes Place**
P. & M. Rancho, Fresno, Calif.
42 DdD 610 9284.7 412.9

BUDDIE OF BRIARCOMBE 28:44:1
S. Stony Hill King (41)
D. Wanetta Bell of Briarcombe
B. *Lester V. Patterson
**George Walters, La Crosse, Wis.
***Otto Wolf, La Crosse, Wis. & A. Nuttleman, West Salem, Wis.
Performance Register Sons
Jo of Black Oak

BUR-PET AJAX 32:41:2
**Wilbur M. Becker, Fort Atkinson, Wis.
Performance Register Sons
Fawndaway Jitter

BUTTERFAT FASHION KING 35:42:12
**Arthur Davidson, Waukesha, Wis.
44:12 **Butterfat Fashion Flora**
**42 EEE 610 6750.2 366.1

BUTTERFAT GOLDEN GOVERNOR 36:43:4
**Le Roy Winne & Daniel H. Heller, Feura Bush, N. Y. & Edward F. Kleinke, Glenmont, N. Y.
44:3 **Feura Governor's June**
Daniel H. Heller, Feura Bush, N. Y.
41 GHI 730 11639.2 520.7
44:4 **Feura Grace**
Daniel H. Heller, Feura Bush, N. Y.
42 FHI 690 9167.6 402.4

BUTTERFAT QUE VIVE 26:41:52
***Bethany-Homestead Farms, Inc., Honesdale, Pa.
Performance Register Sons
Bethany Que Vive's Hero

BUTTERFAT SEQUEL 36:43:5
***Arthur Davidson, Waukesha, Wis. & Seymour Bros., West Allis, Wis.
43:1 **Hilltop Butterfat Fanny**
Arthur Davidson, Waukesha, Wis.
42 EeE 610 9766.4 515.1

BUTTER GIRL'S RENOWN 29:41:3
***H. A. Lubend, Trevor, Wis.
41:2 **Pauline R. of Antioch Heights**
L. J. Drake, Plano, Ill.
42 AaA 610 9422.1 485.3

CABIN HILL EDWARD 31:41:3
***Henry W. Anderson, Sutherland, Va.
41:2 **Brandon Viola**
Midview's Viola

CADEAU OF HALFRED FARMS 24:41:2
****M. E. Harrington, Cuyhoga Falls, Ohio
41:1 **Cadeau's Doris of Ridgedale**
D. G. Arnold, Bucyrus, Ohio
42 AA 1095 12249.5 460.2

CAESAR'S GYPSY KING 30:41:5
***Rolla J. Springer, Bourbon, Mo.
41:3 **Harriett of Green Valley**
Robert Sheppard Springer, Bourbon, Mo.
42 AHI 730 9451.7 460.4

CALDER FARM ELECTOR 33:41:2
*Turner & Duvall, Parkton, Md.
42:1 **Elector's Favorite**
Five Oaks Dupli-Kate

CALDER FARM JUROR 36:43:3
**Thomas G. Cooke, Dillsburg, Pa.
44:2 **U. of Md. Juror Jadwiga**
University of Maryland, College Park, Md.
42 GHI 708 8502.6 433.5
44:3 **U. of Md. Juror Jude**
University of Maryland, College Park, Md.
42 GHI 646 5692.6 300.6

CARIBOU ROSALIE'S ROSE KING 28:41:14
**Harold Hansen & Bro., Oxford, Pa.
41:7 **Fellowship Ma Chere Fairy**
Ideal's Duke's Fairy

CATHEDRAL SAN GABRIEL'S CAESAR 37:44:3
*H. H. Buckley, Oneonta, N. Y.
44:3 **Cathedral Queen Rilma's Kate**
Jenny F. Buckley, Oneonta, N. Y.
42 FFF 610 7493.1 416.0

CAUMSETT AGITATOR 32:41:9
****B. H. Treadwell, Henderson Harbor, N. Y.
43:7 **Agitator Modena of Hendershore**
Arthur S. Blanchard, Ontario, N. Y.
42 EHI 606 8190.6 451.6

CAUMSETT AVIATOR 35:41:4
**Mrs. G. V. Whitney, Old Westbury, N. Y.
43:2 **Maud Muller of Whitney Farm**
Est. Mrs. G. V. Whitney, Old Westbury, N. Y.
42 EHI 730 7521.7 386.7

CAUMSETT BANDIT 28:42:2
**Est. G. M. Wallace, Fredericksburg, Va.
44:2 **Glencairne Ban-Hanna**
P. A. Carroll, Ellicott City, Md.
42 AAA 610 8182.6 394.9

CAUMSETT HARVESTER 28:41:64
***Boulder Bridge Farm Co., Excelsior, Minn.
44:43 **Boulder Bridge Narcissus**
***42 FF 1095 13819.7 656.1

CAUMSETT SHANE 31:41:48
****Roger A. Black, Mansfield, Ohio
44:33 **Raemelton Royal Eileen**
Raemelton Triumph Eileen

CAUMSETT TAXPAYER 27:41:52
**George Watts Hill, Rougemont, N. C.
Performance Register Sons
Quail Roost Collection

CAUMSETT VALOR 36:42:3
***Edward Riley, Lumberville, Pa.
44:3 **Welcome-In Irma**
Sallie Jones Sexton, Granville, Ohio
42 EeE 610 7306.9 349.8

CAUMSETT VALOR KING 36:42:9
**H. A. Wise, Versailles, Ohio
44:9 **Ellen Loraine of Versailles**
**42 GGG 610 8039.3 420.7

CAUMSETT WARRIOR 29:41:25
*****F. L. Williams, Hope, R. I.
41:12 **Tiff-Tiff of The Glen**
Wiffy Piffy of The Glen

CAVALIER'S PRINCE OF OAKHURST 22:41:6
*A. L. James, Darlington, S. C.
41:3 **Wendy of Cherokee**
Quail Roost Collection (s)

CESOR BON-TON 35:41:9
*Charles E. Sorensen, Farmington, Mich.
**University of Illinois, Urbana, Ill.
44:9 **Cesor Bon-Ton's Viva**
*42 DD 1095 11500.1 599.0

CESOR PHAROS' DAFOE 37:41:2
***Dee Rains, West York, Ill.
44:1 **Jonacre Sweet Music**
Curtiss Candy Co., Dundee, Ill.
42 GgG 610 6698.1 410.7
44:2 **Jonacre Phileen**
Curtiss Candy Co., Dundee, Ill.
42 GgG 568 5513.3 284.8

CHARTER OAK CHIEF 30:41:24
******Est. David Meyer, Bluffton, Ind.
41:7 **Maudette of Chester**
Starlight Molly of Chester

CHERRYBELLE'S CHIEFTAIN 30:41:1
*J. W. Patrick, East Liberty, Ohio
41:1 **Cleo of Maple Hills**
Steadfast's C. Ireta

CHERUB'S KING JETHRO 33:41:16
**Donaldson Brown, Port Deposit, Md.
43:16 **Jethro's Venture**
Merry Venture

CHERUB'S ROYAL CHALLENGER OF SHOREWOOD 23:41:58
****Donaldson Brown, Port Deposit, Md.
42:47 **Cherub's Valiant's Bells**
Carter Bache, Stillwater, Pa.
42 A 1095 12801.8 576.2

CHESTER OF HENDERSON 25:41:6
***J. A. Maxwell, Horse Shoe, N. C.
41:1 **Minnetonka's Morning Glory**
Dan K. Foster, Hendersonville, N. C.
42 A 940 9684.9 421.8

CHICONA ALASKA 25:41:17
***Albion L. Gile, Chinook, Wash.
Performance Register Sons
Alaska Foremost

CHICONA BAYARD 34:41:21
*Albion L. Gile, Chinook, Wash.
41:1 **Avalawn's Norma**
Nadine of Avalawn

CHICONA BELMONT 24:41:58
****Albion L. Gile, Chinook, Wash. & Valley Gem Farms, Arlington, Wash.
41:26 **Valley Gem Beloved**
Valley Gem Juliet
41:27 **Valley Gem Blossom**
Valley Gem Jonquil

CHICONA BOLIVAR 29:41:4
**D. R. Hughes, Yelm, Wash.
41:1 **Birta of Hughes Place**
Beauty of Hughes Place

CHICONA GAY LAD 20:43:1
****Shagren & Sons, Nahcotta, Wash.
43:1 **Elite's Pride of Nahcotta**
Rutherglen Nacotta Beauty

CHICONA HOGARTH 33:41:14
****Skagit Co-op. Artificial Breeding Assn., Inc., Mount Vernon, Wash.
41:7 **Topsy's Darigold Berna**
Bluebell of Valley Pride
43:10 **Dixie's Darigold Patsy**
Cloverleaf Dixie

CHICONA LOVER BOLD 18:41:40
*****R. W. Krobitzsch, La Honda, Calif.
41:6 **Troutmere Margie**
Troutmere May Rose Margie

CHIEFTAIN OF THOUSAND SPRINGS 33:43:14
**W. L. Mezger & J. D. Tennant, Longview, Wash.
***Clifford Thomas, Woodland, Wash.
43:3 **Rutherglen Fair Maid**
**42 AHI 578 8495.5 409.1
44:13 **Rutherglen Nacotta Beauty**
**42 BHI 684 8742.0 425.2

CHILMARK'S KNIGHT 34:41:5
**Alexander L. Dommerich, Greenwich, Conn.
44:5 **Queenie of Wildwood**
**42 DDD 610 6830.1 376.4

CHINQUAPIN CHIEF JUSTICE 38:44:1
S. Florham Country Gentleman (41)
D. Green Meadow Joan (41)
B. *William E. Eppler, Morristown, N. J.
44:1 **Chinquapin Glamour Girl**
Calvin A. Agar, Hainesville, N. J.
42 G 1095 10612.3 536.6

CHUCKANUT SOLICITOR 36:42:5
***Northwest Cooperative Breeders, Mount Vernon, Wash.
44:4 **Nadine of Avalawn**
P. & M. Rancho, Fresno, Calif.
42 DdD 610 5813.8 329.6

CLARA'S BUTTERFAT 34:41:14
****L. B. Wescott, Clinton, N. J.
42:6 **Hilltop Butterfat Countess**
Arthur Davidson, Waukesha, Wis.
42 CCC 610 8576.0 349.2

CLARA'S HEARTSEASE BUTTERFAT 35:41:15
***L. B. Wescott, Clinton, N. J.
41:4 **Two Brooks Cheri**
Two Brooks Ingenue
Performance Register Sons
Sequel Thespian

CLARA'S MONARCH OF MOUND CITY 23:41:3
*****O. M. Jenkins & William E. Owens, Platteville, Wis.
41:2 **Mound City Leta**
Mound City Lenora

CLASSY SAM OF FELLOWSHIP FARMS 28:41:25
***George Watts Hill, Rougemont, N. C.
41:2 **Fellowship Sam's Mavourneen**
Quail Roost Uncle Sam (s)

CLAUD'S DAWN OF M. H. 32:44:1
S. Claud of the Prince (41)
D. Cleora of Millay's Homestead (41)
B. *Millay Bros.
**George C. Lord, Wells, Maine
44:1 **Laudholm Dawn's Levity**
Laudholm Daisy's Levity

CLEAR SPRINGS' GLORIOUS 36:42:6
*A. L. Brown, Concord, N. C.
44:6 **Clear Springs Glorious Ett**
*42 FF 1095 11376.8 608.8

CLOVERLAND PROUD CAPTAIN 33:43:3
*John & Robert Johnson, Iron River, Mich.
44:1 **Sterling Cloverland Myra**
Sterling Queen Myradine
44:2 **Sterling May**
Sterling Lois Mazie

COKER GALAXY GOLD 24:41:25
***R. J. Huey & W. H. Peden, Lewis Turnout, S. C.
44:21 **Galaxy's Gold Genius**
Golden Glow Maxim Genius

COKER RADIANT 27:41:34
*Pedigreed Seed Co., Hartsville, S. C.
44:21 **Coker Radiant Glow**
Coker Silver Lass

COKER SILVER OPHIR 28:41:26
*Pedigreed Seed Co., Hartsville, S. C.
44:25 **Coker Silver Lass**
*42 BB 820 8540.1 419.7

COKER STAR RADIANT 33:41:8
**W. C. King, Bishopville, S. C.
41:1 **Violet of Silver Cup**
Silver Cup's Adelle

COKER WOODLAND CAVALIER 26:41:6
*Pedigreed Seed Co., Hartsville, S. C.
41:2 **Coker Hilda**
Coker Don's Hilda

COOLEY CREEK KING 31:41:2
**J. S. McSweeny & Son, Randalia, Iowa
41:1 **Maryanna June**
Peri's June of Croxmar

COOPER'S RAY ROYAL 35:41:4
*Tom Cooper, Ardmore, Okla.
***Cabell's, Inc., Dallas, Texas
41:3 **Cooper's Rosemary**
*42 CC 1095 11213.4 490.6

COOPER'S ROSEMERE 31:41:7
**Mark E. Miller, Huntington, Ind.
***H. A. Hooker & M. M. Strever, West McHenry, Ill.
41:4 **Mellrose Iona of Circle Drive**
**42 AHI 730 9646.3 506.6

COOPER'S SUPREME 35:41:8
*Tom Cooper, Ardmore, Okla.
43:8 **Oven's Evelyn Girlie**
Helen C. Oven, Enid, Okla.
42 BHI 612 9651.3 480.0

CORIUM ALVIN 20:41:26
***William A. Erbach, Athens, Wis.
41:2 **Alvin's Topsy's Pet**
Sedgley Alvin (s)

CORIUM PROUD LANE'S MASTER 31:41:1
***George Wagner, Stratford, Wis.
41:1 **Helendale Joan**
Helendale Selina

CORIUM SLOGAN'S PROSPECT 34:42:5
**Hartwick-Woodfield Co., Jackson, Mich.
42:1 **Woodfield's Olive Ann**
**42 DHI 696 10360.6 478.2

CORIUM SLOGAN'S SARKIN 36:42:4
**Elton W. Morgan, Cato, Wis.
44:4 **Duchess Slogan of E. L.**
Est. William Morgan, Cato, Wis.
42 GGG 608 5477.8 266.5

CORIUM ULTIMAS' JEREMIAH 28:41:27
***North Dakota Agricultural College, Fargo, N. Dak.
41:17 **Nakota Helena**
Nakota N. Isabel

CORONATION COUNT 34:41:18
***Mr. & Mrs. Ernest Martin, Goshen, Ind.
44:15 **Pine Manor Carmen**
***42 G 1095 9034.0 553.4

CORONATION HERALD 37:43:3
***C. A. Agar, Hainesville, N. J.
44:3 **Gayhead's Her Legacy**
William Niedner, Hillsboro, N. H.
42 G 1080 9453.7 509.2

CORONATION KING'S HEIR 35:41:17
**Harold S. Schutt, Chadds Ford, Pa.
44:17 **Spar Hill Tulip**
Spar Hill Tulip 2d

CORONATION RAIDER 33:41:7
****Howard L. Payne, Clarence, N. Y.
44:7 **Paynehurst May Belle**
Joseph H. Reinfeld, Inc., Scobeyville, N. J.
42 CCC 610 8739.3 427.6

CORONATION ROSE KING 34:41:45
**H. C. Krannert, New Augusta, Ind.
41:11 **Pine Manor Crown Glory**
Mr. & Mrs. Ernest Martin, Goshen, Ind.
41 E 1095 11795.3 610.8

COSQUAY'S FOREMOST 26:41:41
***William F. Fretz, Pipersville, Pa.
41:10 **Fritzlyn Foremost Easter Lily**
Fritzlyn Jujubee

COUNTY'S HARVESTER 29:41:2
*D. L. Neel, Mooresville, N. C.
44:2 **White's Beauty Dasia**
Charles Whitaker, Enfield, N. C.
41 A 730 12273.9 612.2

CRAGSCUT GOLDEN CORONET 35:43:2
***Hillcrest Dairy, Inc., Auburn, Mass.
44:2 **Cragscut Coronet's Heritage**
***42 GGG 606 6567.2 320.6

CRAGSCUT PRINCE CHARLES 34:41:17
*Hillcrest Dairy, Inc., Auburn, Mass.
44:15 **Cragscut Princess Honeymoon**
*42 GgG 510 5961.2 291.8
Performance Register Sons
Cragscut Prince Faunus

CRAGSCUT PRINCE FAUNUS 38:44:1
S. Cragscut Prince Charles (41)
D. Cragscut Bobolink (41)
B. *Hillcrest Dairy, Inc., Auburn, Mass.
**John L. Johnson, Leicester, Mass.
44:1 **Cragscut Faun's Merry Hostess**
*42 GgG 610 5960.1 292.1

CRAMOND DEFIANCE 18:41:14
***C. W. McCutchen, Flemington, N. J.
41:5 **Albamont Caltha**
Albamont Charon (s)

CRYSTAL LAKE TOREADOR 37:42:2
*F. A. Egger & Sons, Roca, Nebr.
44:1 **Crystal Lake Countess**
*42 FHI 656 8117.7 427.0

DABNEY'S LADDIE OF PINETOP 28:43:1
**H. D. Dabney, Rockville, Va.
43:1 **Ella's Pal**
Ella's Pal Trixie

DAFFYDILL'S CRUSADER 33:41:6
**A. O. Buschow, Blue Hill, Nebr.
43:5 **Wydevue Crusader's Columbine**
F. A. Egger & Sons, Roca, Nebr.
42 DHI 630 7869.9 407.4

DAFFYDILL'S VALOR 32:41:6
***F. A. Egger & Sons, Roca, Nebr.
42:3 **Crystal Lake Sunbeam**
***42 CHI 692 9636.6 492.2
42:4 **Crystal Lake Golden Lass**
***42 AHI 730 12692.1 634.0
Crystal Lake Golden Jewel
42:5 **Crystal Lake Desiree**
***41 EHI 670 7849.8 409.4
42:6 **Crystal Lake Happy Girl**
Crystal Lake Countess

DAIRY KING SUPREME OF WAWA 25:41:8
****E. J. Himelberger, Lansing, Mich.
41:1 **Supreme Lassie of Capitol View**
Warrior's Lassie of Capitol View

DAIRYMAID'S STANDARD OF IOWA 14:41:25
****Joseph B. Kleinhans, Herbster, Wis.
41:18 **Dr. Kleinhans' Standard's Faith**
Troutwater Saitha of Dr. K.

DAISY'S DUKE OF M. H. 28:42:4
**George C. Lord, 2d, Wells, Maine
44:3 **Laudholm Daisy's Levity**
Hillcrest Dairy, Inc., Auburn, Mass.
42 GGG 610 6983.1 329.2
44:4 **Laudholm Daisy's Rosaline**
Laudholm Will's Blossom

DAMSON'S WILL OF M. H. 33:44:1
S. Dolly's Foremost Will (41)
D. Langwater Damson (41)
B. *Millay Bros.
**George A. Clement, Oakland, Maine
***George C. Lord, 2d, Wells, Maine
44:1 **Laudholm Will's Blossom**
Hillcrest Dairy, Inc., Auburn, Mass.
42 FFF 610 6058.9 299.9

DANNY GOLDEN KING 31:44:1
S. Danny Golden Boy
D. Silkie of Fern-Dell (41)
B. *M. H. Volland
**Lilburn Allen, Sebree, Ky.
44:1 **Rose of Clover-over**
Red Cross Lizzie

DARIGOLD BELMONT 35:42:2
*O. W. Gear, Burlington, Wash.
Performance Register Sons
Valley Pride's Royal Duke

DARIGOLD PRINCE 30:41:38
**D. W. Barclay & O. W. Gear, Burlington, Wash.
Performance Register Sons
Fircrest Ace

DAYBOY 34:41:18
**L. B. Wescott, Clinton, N. J.
41:1 **Mulhocaway Rosebud**
Mulhocaway Butterfat Rosette
42:11 **Mulhocaway Sabbath**
Arthur M. Youngs, Titusville, N. J.
42 DD 821 8881.6 498.8
43:14 **Mulhocaway Dash**
Arthur M. Youngs, Titusville, N. J.
42 E 835 9586.1 463.1
43:15 **Mulhocaway Laurel**
Arthur M. Youngs, Titusville, N. J.
42 EE 822 9729.1 489.9

DEFENDER'S FISHERMAN OF GUERNSEY RANGE 27:41:3
B. E. W. Pfrang
44:3 **Farina of Spring Rock**
Bethany Que Vive's Hero (s)

DEMPSY OF HAWKS HILL FARM 29:41:2
B. E. C. Hawks
44:2 **Hattie of Hawks Hill Farm**
Ada of Everglade

DIMPLE'S DIXIE OF MOBJACK 29:41:13
****P. A. Carroll, Ellicott City, Md.
41:5 **Mobjack Sweet Clover**
Mobjack Sweet Clover 2d
44:11 **Mobjack Pansy**
Mobjack Pansy 2d

DOLLY'S FOREMOST OF HIGH ROCK 20:41:114
**S. M. Merrill, Ipswich, Mass.
41:27 **Meredith Fable**
Meredith Beatrice
41:33 **Argilla Fanny Lee**
Blakeford Revelation (s)

DOLLY'S FOREMOST WILL 30:41:8
**Millay Bros., Richmond, Maine
Performance Register Sons
Damson's Will of M. H.

DONNIEBROOK'S BISCOE 27:41:13
**The Thomsen Farm Co., Brookfield Center, Conn.
41:11 **Donniebrook's Amaryllis**
Queenie of Wildwood

DONNINGTON SEQUEL OF CHESTNUT HILL 14:41:20
*****E. F. & C. Bieber, Delaware, Ohio
41:6 **Arvon's Ivy**
Marilea Paul's Emerald

DOUGLASTON CROWN PRINCE 35:41:30
*Hugh Barclay, Pulaski, N. Y.
44:27 **Douglaston Baroness Wentworth**
Atherton W. Hobler, Princeton, N. J.
42 E 1095 11309.9 642.1

DOUGLASTON HIS ROYAL HIGHNESS 37:43:9
*Hugh Barclay, Pulaski, N. Y.
44:9 **Douglaston Maharanee Padma**
*42 F 1095 11129.4 589.0

DOUGLASTON KING FREDERICK 28:41:36
*Hugh Barclay, Pulaski, N. Y.
41:4 **Douglaston Princess Wilhelmina**
Douglaston Baroness Wentworth

DOUGLASTON LORD ATHELING 35:41:20
**James J. Padden, Vancouver, Wash.
44:20 **Ruth Jane of Golden West**
P. & M. Rancho, Fresno, Calif.
42 DdD 610 7691.8 392.8

DOUGLASTON LORD DUGALD 34:41:16
****Riegeldale Farm (The Trion Co.), Trion, Ga.
41:11 **Riegeldale Lord's Pansy**
Riegeldale Dugald's Cameo
44:15 **Riegeldale Dugald's Cameo**
****42 G 1095 7311.8 385.9

DOUGLASTON LORD HAPPYHOLME 35:41:21
**George W. Emde, Lodi, Calif.
44:18 **Happyholme Lord's Mitzi**
**42 EE 1095 10857.2 518.3
44:19 **Happyholme Lady Lucia**
**42 EE 1095 12632.6 664.3

DOUGLASTON PRINCE ROYAL 33:41:21
*****Atherton W. Hobler, Stamford, Conn.
41:6 **Douglaston Royal's Pride**
Douglaston Maharanee Padma
41:7 **Alfalfa Farm Pearl**
Runnymede Select's Marigold
41:9 **Kitchener Royal Virtue**
Atherton W. Hobler, Princeton, N. J.
42 BB 1095 14287.9 777.3
43:12 **Flying Horse Farm Phyllis 2d**
Ernest C. Weston, Madison, Maine
42 DD 1093 10510.3 501.5

DUKE NORANDA OF HILL GIRT 37:43:2
**B. F. Salsbury, Fairfax, Va.
44:2 **Willowmere Dionne**
**42 F 1095 11032.8 514.7

DUN-ROVEN LADDIE 30:41:4
***Clarence E. Jackson, Winchester, Ind.
44:4 **Willow Mead Dolly**
Willow Mead Jane

DUNWALKE BONNE'S PRINCE 33:41:5
***James E. Russell, Trenton, N. J. & D. W. K. Peacock, Flanders, N. J.
41:1 **Glenburnie Opal**
Glenburnie Opal 2d

DUNWALKE DICTATOR 29:41:73
***H. C. Horneman, Danville, Ill.
41:29 **Kenfleur's Dicta Cloe**
Kenfleur's Masher Cloyd (s)

DUNWALKE FREESIA'S HONOR 26:41:20
***New Jersey Agricultural Experiment Station, Sussex, N. J.
41:11 **N. J. E. S. Honor's June Buroak**
N. J. E. S. Majesty Buroak Jessie

DUNWALKE GOVERNOR 29:41:12
*****Kansas State College, Manhattan, Kans. & Roy E. Dillard, Salina, Kans.
41:4 **Grangemead Delora**
Grenfel Butterfat Della

DUNWALK LAD (IMP.) 25:41:52
*****The Pennsylvania State College, State College, Pa.
41:24 **Glenburnie Vida**
E. T. Tomlinson, Bridgeton, N. J.
42 AHI 730 9203.7 494.3

EARL DOUGLAS 24:41:5
***R. W. Krobitzsch, La Honda, Calif.
44:4 **Troutmere Vivian**
Troutmere Violet

EASTVIEW'S PRINCE RAIDER 21:41:6
*A. J. Owens, Canon, Ga.
41:6 **Flora of San Geldo**
La Flora of San Geldo

EDEN HILL HOLLISTAR 37:43:2
****Harry E. Jacobson, Viroqua, Wis.
44:2 **Hol-La-Jarose of E. L.**
Est. William Morgan, Cato, Wis.
42 GgG 610 7151.2 351.4

EDGEMERE PILOT 28:41:4
**Edwin G. Harris, Locke, N. Y.
41:1 **Pilot's Frances Ultra**
Le Clarin Dorcas

ELBERTA'S FOREMOST 29:41:23
****Mrs. E. C. Clowes, Stockton, Calif. & George W. Emde, Lodi, Calif.
44:20 **Ben's Dot**
Alaska Foremost (s)

ELDORA'S BUB OF SOUTH VIEW 29:41:1
****C. H. Hay, Tripoli, Iowa
41:1 **South View Patsy Girl**
Arthur Croxson, Barrington, Ill.
42 AHI 730 7855.0 388.1

ELDOR OF ADOHR FARMS 34:41:5
*Adohr Milk Farms, Tarzana, Calif.
41:1 **Adohr Sylvia**
*42 AA 1095 12500.7 755.9

ELIADA'S MOUNTAIN BOY 30:41:9
**Martin Szamatolski, Fletcher, N. C.
41:7 **Fanning Field's Edna**
Est. Martin Szamatolski, Fletcher, N. C.
42 A 1095 11463.3 538.2

ELM FARM SANDY 28:41:8
**The Dietrich Co., Inc., Bremen, Ind.
41:2 **Martha of Owen's Place 2d**
Owen's Place Mary

ELM SUMMIT'S ROYAL MASTER 36:43:7
**Edward D. Schlegel, Conesus, N. Y.
44:7 **Damian Deignan Royal Hazel**
**42 G 775 8994.7 329.3

ELOISE'S JUNO OF COWHAM FARM 31:41:22
**Sam Borin, Detroit, Mich.
Performance Register Sons
Royal Juno of Cowham Farm

ESCALON HILDA'S ROYAL 33:41:11
**George W. Emde, Lodi, Calif.
41:3 **Happyholme Royal Mitzi**
Happyholme Lord's Mitzi

ESCALON RODOLFO 31:41:6
**Doty Bros., Goleta, Calif.
41:2 **Edna's Montbretia of Ellwood**
Ellwood Prince's Montbretia

EULALIE'S LADDIE OF BEECHFORD 26:41:21
***Drew Ten Broeck, Hinsdale, Ill.
Performance Register Sons
Sedgley Alvin

EVALINE'S CAPTIVATOR OF GRANGEVILLE 27:41:15
*****Fircrest Farms, Inc., Bellingham, Wash.
41:1 Captivator's Sunbeam
Valley Pride's Royal Duke (s)

EXCALIBUR A GORDON 32:41:41
*Earle M. Gordon, Sodus, Mich.
****Michigan State College, East Lansing, Mich.
42:27 Ada of Everglade
Volney F. Fields, Eau Claire, Mich.
42 AHI 704 8568.7 453.5
43:30 Lily of Sucker Brook
J. A. Tillstrom, Sodus, Mich.
42 EHI 616 7066.4 329.1
44:38 Martha a Gordon
*42 GHI 620 7684.5 421.2

FAIRACRES GUARDSMAN 25:41:9
**C. A. Hayden, Monongahela, Pa.
41:4 Guardsman's Bet
Ideal's Gardenius' Bet

FAIRVIEW'S ATHLETIC PROSPECTOR 27:41:14
*M. C. Buckingham, Cornwall, Pa.
41:1 Aberta Prospectress
Pandonna Ultimas

FAIRYDALE EASTER KING 26:41:9
**Mary Bacon, Kent, Conn.
44:7 Cobble Croft Queenie
Queenie's Janie

FAIRYLAND'S WONDER 30:41:8
**Noel Buchanan, Buckley, Wash.
41:4 Buck-Mor Fairy
Buck-Mor Frederick (s)

FALCON'S ATTORNEY 29:41:4
**A. Benjamin Webster, Litchfield, Conn.
44:4 Arethusa Pride
Arethusa Elaine

FALCON'S MASTERPIECE 23:41:23
****Greyholme Farms, Inc., East Greenwich, R. I.
41:10 Greyholme's Choice Betty
Greyholme Valiant Frances

FANCHON'S SENTRY OF LINDA VISTA 20:41:30
**Ronald Tree, Greenwood, Va.
41:19 Flower Girl of Mirador
Noel's Royal Lass

FANSTAY OF ORONOKO 32:41:55
***Michigan State College, East Lansing, Mich.
41:10 Helen a Gordon
Martha a Gordon

FAWNDAWAY JITTER 37:44:1
S. Bur-Pet Ajax (41)
D. May of Alvadean (41)
B. *Wilbur M. Becker
**Myron Meinzer, Freeport, Ill.
44:1 Fawnfield Joyous Gold
**42 G 1020 7337.0 382.1

FELLOWSHIP FASHION'S AUTOCRAT 34:41:14
***Clara Mosebach, Honey Brook, Pa.
44:13 Autocrat's Springlawn Harriet
Est. John W. Davis, Downingtown, Pa.
42 GHI 730 7611.6 385.7
44:14 Autocrat's Springlawn Queen
Est. John W. Davis, Downingtown, Pa.
42 GHI 730 7617.7 397.1

FELLOWSHIP'S MEADOW LEA 32:41:4
****G. L. Arnold, Red Lion, Pa.
Performance Register Sons
Quail Roost Uncle Sam
Quail Roost Ultra Sam

FERNBROOK ROYAL 21:41:9
***Portfleet Bros., Marne, Mich.
41:3 Fernbrook's Lassie of Cowham Farm
Royal Juno of Cowham Farm (s)

FERN'S RAIDER OF APPIN 20:41:36
*C. S. McCall, Bennettsville, S. C.
42:30 Appin's Gusta
Appin's Lucile

FEURA LAD 35:41:7
*Daniel H. Heller, Feura Bush, N. Y.
42:6 Feura Nancy
*42 EHI 600 8848.7 474.4

FIDDLERS GREEN FIDDLER 37:41:2
*H. E. Hutcheson, Gloucester, Va.
44:2 Mobjack Sweet Clover 2d
Mrs. L. B. Hollerith & Daughters, Mathews, Va.
42 FF 1095 10347.5 528.7

FIRCREST ACE 33:44:1
S. Darigold Prince (41)
D. Fircrest La France Apple Blossom (41)
B. *A. Macrae Smith
**W. R. Ingersoll, Everson, Wash.
***O. W. Gear, Bow, Wash.
****V. L. Miller, Burlington, Wash.
*****O. W. Gear, Bow, Wash.
******Fred J. Jenner, Arlington, Wash.
44:1 Bluebell of Valley Pride
Merle Miller, Burlington, Wash.
42 GGG 594 7613.5 367.4

FISHERMAN'S BELL BOY 30:41:4
**Willyard Bros., Ravenna, Ohio
41:2 Warel Annabell
Warel Senorita

FISHERMAN'S PERFECTION 33:44:1
S. Fisherman's Norman (41)
D. Maple Leaf's Perfection (41)
B. *Mrs. H. M. Hanna
**Mrs. Champ Jackson, Uniontown, Ohio
***Henry M. Kaufman, Berlin, Ohio
44:1 Fisherman's Doretta
Evergreen Farm Cara

FLO GOLD'S DEMONSTRATOR 37:42:13
*E. R. Kuck, New Knoxville, Ohio
44:12 Brookside's Eileen
Louis Nippert, Harrison, Ohio
42 FFF 610 7336.8 282.1
44:13 Brookside's Hopeful Flo Gold
*42 GGG 610 7665.9 319.2

FLORHAM ACTEON 34:41:19
***G. M. Harrison, Fredericksburg, Va.
42:9 Valentina's Diana of Rose Lane
Adell of Rose Lane
44:19 Fairholm Queen Lillian
Mrs. G. M. Harrison, Fredericksburg, Va.
41 GG 730 10356.2 510.9

FLORHAM BEAU IDEAL 30:41:8
***T. Magruder Veirs, Rockville, Md.
44:7 Thornton's Bally-Hoo
George J. Pollack, Binghamton, N. Y.
42 AA 1081 12220.6 591.1

FLORHAM CHALLENGER 26:41:27
**R. F. Loree, Florham Park, N. J.
41:4 Afton's Daphne
Afton's Apollo (s)

FLORHAM CONQUEROR 32:41:10
*****Dietrich Farms, Inc., Bremen, Ind.
44:9 Owen's Place Mary
*****42 GGG 610 6578.3 331.6

FLORHAM CONQUEST 35:41:23
**Rosenbaum & Bro., Inc., Mount Vernon, Ind.
44:23 Rose Tree Faraway
**42 GGG 610 7317.0 344.4

FLORHAM COUNTRY GENTLEMAN 35:41:11
**William E. Eppler, Morristown, N. J.
Performance Register Sons
Chinquapin Chief Justice

FLORHAM DONALD 32:41:10
**Fred C. Siess, Lebanon, Ind.
44:8 Big Springs Pearl
Big Springs Sadie

FLORHAM GRAND DUKE 33:41:10
**Jacob Tanis, Augusta, N. J.
44:10 Ideal's Duke's Fairy
**42 C 1095 12254.7 584.0

FLORHAM JUPITER 30:41:27
**William F. Fretz, Pipersville, Pa.
41:11 Fritzlyn Jurite
Fritzlyn Angelus Jurite
44:23 Fritzlyn Jujubee
**42 DD 1095 9725.5 483.7

FLORHAM LADDIE 11:41:122
*******Harry Bailey, Mount Tremper, N. Y.
41:60 Beechford's Christine
Tianna's Gleam

FLORHAM NAPOLEON 28:41:12
**Dorrance Reynolds, Dallas, Pa.
41:3 Goodleigh-Glade Girl Lottie
Goodleigh Eolus Invincible (s)

FLORHAM PIONEER 27:41:33
**L. F. Loree, West Orange, N. J. & R. F. Loree, Florham Park, N. J.
41:23 Afton's Rose May Pioneer
R. F. Loree, Florham Park, N. J.
42 C 1085 13652.3 675.9
Performance Register Sons
Afton's Apollo

FLORHAM SENSATION 33:41:28
**E. B. Dane, Chestnut Hill, Mass.
41:3 Roughwood Clove
Roughwood Mace

FOREMOST COMBINATION 33:41:19
****New York Artificial Breeders Co-operative, Inc., Syracuse, N. Y.
42:13 Tarbell Farms Noble Patricia
Tarbell Farms Peerless Patria

FOREMOST FAITHFUL SUPREME 32:41:36
****Foremost Guernsey Assn., Inc., Hopewell Junction, N. Y.
41:11 Foremost Nira
Riegeldale Emory's Bobolink

FOREMOST GOLD BOND 37:43:4
**Chester A. Lyon, Waynesboro, Pa.
44:4 Antietam Julia
**42 G 1095 9987.6 503.6

FOREMOST IMPROVER 32:41:14
**Foremost Guernsey Assn., Inc., Hopewell Junction, N. Y.
41:1 Improver's Jidelia
Blossom's Bright Jidelia
41:6 Red Rose Delilah
Raymond E. Wing, Putnam, Conn.
42 AHI 1075 16499.4 747.2

FOREMOST KING OF MAPLE LANE 32:41:1
**Clarence E. Mitchell, Strong, Maine
41:1 Kingfield Sunshine
Basquaerie Vermont Lass

FOREMOST MASTERPIECE 4TH 31:41:6
**A. O. Buschow, Blue Hill, Nebr.
44:4 Crystal Lake Trixie
Crystal Lake Deanie

FOREMOST OF GARDEN CREEK 30:41:2
**V. L. Atkins, Greensboro, N. C.
41:1 Garnet's Rosemary
Riegeldale Majesty's Cyclamen

FOREMOST OF PRINCE EDWARD 22:41:50
***John L. Ratcliffe, Hanover, Va.
41:12 Lucerne's Springtime
Cabin Hill Lucie

FOREMOST PEACEMAKER 33:41:54
***Est. Gage E. Tarbell, Smithville Flats, N. Y.
44:50 Tarbell Farms Peerless Patria
***42 GGG 610 10528.6 510.0
44:51 Tarbell Farms Peerless Lucia
***42 FFF 610 7694.7 356.5

FOREMOST PREDICTION 33:41:65
****J. M. McDonald, Cortland, N. Y.
44:53 McDonald Farms Dawn
****42 CC 1094 12258.4 592.3
44:54 McDonald Farms Elsie
Philip J. Baur, Spring House, Pa.
42 E 1095 12706.5 712.9

FOREMOST PRE-EMINENT 34:41:34
**Foremost Guernsey Assn., Inc., Hopewell Junction, N. Y.
41:8 Wychmere Lindy Lou
Helen R. C. Motley, Ontario, N. Y.
42 AA 1095 12684.3 609.8
Wychmere Climax Lucinda

FOREMOST PRESERVER 35:42:7
**Helen R. C. Motley, Ontario, N. Y.
44:7 Wychmere Forward Moonray
J. Judson Morgan, Canandaigua, N. Y.
42 EHI 654 9544.3 474.0

FOREMOST PRIMATE 37:44:1
S. Majesty's Fearless (41)
D. Superb's Hawthorne (41)
B. J. C. Penney-Gwinn Corp.
*Foremost Guernsey Assn., Inc., Hopewell Junction, N. Y.
**Mary Bacon, Kent, Conn.
44:1 Queenie's Janie
Walter Geer, Washington, Conn.
42 GHI 648 6594.5 299.8

FOREMOST REPEATER 36:42:12
**J. A. Campbell, Amity, Oregon
42:7 Repeater's Bell of Oak Park
Don Anderson, Fort Collins, Colo.
42 G 730 6802.2 345.0

FOREMOST ROYAL PRINCE 34:41:18
***Minnesota Artificial Breeding Assn., Saint Paul, Minn.
44:18 Sunny Slope Dinah
Russell T. Latshaw, Spring City, Pa.
41 GG 730 10295.1 486.7

FOREMOST ROYAL VALOR 35:41:27
**Foremost Guernsey Assn., Inc., Hopewell Junction, N. Y.
44:26 Foremost Quaffodil
**42 GG 1095 12825.4 643.9

FOREMOST'S ACTOR 24:41:13
***R. Eric Fisher, Canada
44:11 Goodstone's Bonnie Lass
Francois' Bonnie Bee
Performance Register Sons
Goodstone's Warrior's Actor

FOREMOST'S COUNT 23:41:77
***Homestead Dairy Farm, Inc., Salisbury, Md.
41:35 Homestead Foremost's Pauline
McDonald Farms Dawn
41:48 Homestead Foremost Noreen
Spencer's Landing Euterpe

FOREMOST'S GAY LAD 25:41:75
***Thurmond Chatham, Elkin, N. C.
41:19 Klondike Gay Heroine
Klondike Hollerine

FOREMOST'S GOLDEN BOY 24:41:17
***C. S. McCall, Bennettsville, S. C.
41:8 Appin's Dancer
Appin's Myrtle

FOREMOST'S HOLLISTON 24:41:27
***J. E. Andrus, Jr., Walker, Minn.
41:16 Sedgley Phyllis
Jonacre Phileen

FOREMOST'S PIONEER 24:41:11
**C. L. Neel, Salisbury, N. C., S. W. Miller, Mount Ulla, N. C. & Sanford & Cartner, Mocksville, N. C.
44:8 **Viviane's Polly Anna**
Polly Anna's Pioneer (s)

FOREMOST'S SUPERB 26:41:31
*J. C. Penney-Gwinn Corp., Hopewell Junction, N. Y.
41:8 **Superb's Hawthorne**
Foremost Primate (s)

FOX-DECEIVED CHARTER 33:41:8
****Howard U. Quinn, Frederick, Md.
41:3 **Fox-deceived Charter's Patience**
Joseph H. Reinfeld, Inc., Scobeyville, N. J.
42 AaA 610 11992.5 657.5

FOX-DECEIVED CHERUB 34:42:2
***Joseph R. Harris, Rockville, Md.
44:2 **Knightongale Creamgirl**
Leroy H. Hersey, Edgewater, Md.
42 FHI 730 9853.8 506.2

FRA-MAR FARM KING 32:41:19
*****Brian Boru Farm, Inc., Harlingen, N. J.
43:12 **Coronation Golden Rod**
Sterling Farms, Inc., Stamford, Conn.
42 DD 1095 15526.7 829.4

FRANCHESTER ACHILLES 32:41:10
**A. B. Smith, Convoy, Ohio
44:10 **Nellie's Bonnie of Noble**
F. A. Hall, Garrett, Ind.
42 AHI 624 7879.9 394.6

FRANCHESTER BARON 30:41:27
*****William Hunter Robbins, Greensburg, Ind.
42:24 **Rose Tree Double B.**
Rose Tree Faraway

FRANCHESTER CAPABLE 35:43:2
**Henry M. Kaufman, Berlin, Ohio
44:2 **Evergreen Farm Cara**
Martin Klick, Massillon, Ohio
42 AHI 628 8685.2 426.6

FRANCHESTER COLLEGATE 36:42:10
**Claude L. Mangas, Union City, Ind.
42:2 **Connie Loraine of Versailles**
Ellen Loraine of Versailles

FRANCHESTER COUNT 28:41:6
*****J. H. Rogers, Sycamore, Ohio
41:4 **Count's Flavius's Caddie**
Fireside Royal Callie

FRANCHESTER HARVESTER 34:41:19
**Lawrence Coy, Xenia, Ohio
44:19 **Sugarcreek Vesta Colleen**
**42 EeE 610 6688.2 336.4

FRANCHESTER KISMET 34:41:6
**L. Benton Tussing, Pickerington, Ohio
44:6 **Marben Ford Keen**
R. H. Barnard, Sylvania, Ohio
42 GG 774 7319.5 352.7

FRANCHESTER KNOLLTON 34:41:15
***Fred C. Downey, Williamsport, Md.
42:3 **Marben Ford Keana**
Marben Ford Keen

FRANCHESTER REFLECTOR 35:41:7
**Minnie W. Miller, Wendell, Idaho
44:6 **Vida of Thousand Springs**
Willard Hayward, Rupert, Idaho
42 GHI 730 8504.8 405.5

FRANCHESTER SENTINEL 30:41:30
**Lawrence Coy, Xenia, Ohio
41:11 **Sugarcreek Colleen**
Sugarcreek Vesta Colleen

FRANCHESTER SEPOY 30:41:17
**Joseph B. Kleinhans, Herbster, Wis.
44:17 **Troutwater Saitha of Dr. K.**
**42 G 970 9034.8 422.8

FRANCHESTER STRONGHEART 37:43:3
***Don L. Bebb, Palnupa, Ohio
44:3 **Warel Senorita**
James D. Adams, Columbia City, Ind.
42 FfF 610 6893.7 405.3

FRANKLAND CHERRY-RELIANCE 33:41:16
*J. Howard Leman, Hopkinton, Mass.
41:4 **Frankland Liljana**
Frankland Lillian
44:15 **Frankland Galatea**
*42 C 1004 10095.2 570.5
44:16 **Frankland Rosana**
Frankland Romance

FRESNO ULTRA KING 32:44:1
S. Bonnie Brae Hercules (41)
D. Fresno Hope
B. *John Suglian
**J. S. Borrecco, Fresno, Calif.
44:1 **Fresno Esterlita**
Fresno Beautifully Lola

FRIENDSHIP CHAMPION'S MONARCH 35:42:5
**R. J. Springer, Bourbon, Mo.
44:5 **Janetta of Green Valley**
Louise of Green Valley

FRIENDSHIP CLIMAX'S AUTOCRAT 37:44:1
S. Valor's Climax (41)
D. Friendship K. Gurexa (41)
B. *A. A. Thompson
**Est. A. A. Thompson, Uniontown, Pa.
***Allan Browning Lane, Centerville, Md.
44:1 **Spencer's Landing Lassie**
***42 GGG 610 8956.6 461.2

FRIENDSHIP CRESCENT 33:42:18
***Est. E. C. Horn, Claysville, Pa.
44:17 **Horn's Fern Victoria**
Jay G. Nelan & Sons, Claysville, Pa.
42 DD 1019 8796.8 453.6

FRIENDSHIP GRAND CLIMAX 37:43:3
**A. A. Thompson, Uniontown, Pa. & Helen R. C. Motley, Ontario, N. Y.
44:3 **Wychmere Climax Lucinda**
Helen R. C. Motley, Ontario, N. Y.
42 GG 1095 10375.2 489.7

FRIENDSHIP V. C. LEADER 38:44:2
**R. J. Springer, Bourbon, Mo.
44:2 **Louise of Green Valley**
**42 GHI 666 6461.5 324.7

FRITZLYN ROMEO 30:41:6
*William F. Fretz, Pipersville, Pa.
41:1 **Fritzlyn Heiress**
*42 AAA 610 7822.7 384.6

GALE'S JUNIOR OF GARDEN CREEK 32:41:4
**Mrs. L. E. Rabb, Lenoir, N. C.
41:2 **Haywood Rosalie**
Fairlawn Peerless Dainty

GAY CAVALIER OF PEBBLE HILL 33:41:5
**Bert Brewster, Pipersville, Pa.
44:5 **Pebble Hill Cavalier's Narcissa**
F. N. & T. M. Shaw, Doylestown, Pa.
42 FF 1095 11213.7 577.9

GAYHEAD'S ESTEEMED KNIGHT 25:41:37
****Charles Wenger, Clayton, Ohio
44:34 **Knight's Jewel of Old Homestead**
Queen Judith of Old Homestead

GAYHEAD'S LORD HENRY 37:44:3
*George M. White, Coxsackie, N. Y.
44:3 **Gayhead's Henrietta**
*42 FF 1020 13314.6 589.3

GAYHEAD'S MAHOUT 30:41:27
***Producer's Creamery, Marion, Ind.
41:6 **Mahout's Allene**
Grace's Valor's Mahout Abigail
44:26 **King Hill Gaylass**
Donald H. Sosey, Palmyra, Mo.
42 GGG 610 7712.6 375.6

GAYHEAD'S NOBLE 35:43:13
***W. L. Willyard, Wadsworth, Ohio
44:12 **Warel Nigelle**
James D. Adams, Columbia City, Ind.
42 GGG 610 8626.3 458.9

GAYHEAD'S ULTRA MAY BOY 19:41:13
*****L. S. Riford & T. M. Staples, Auburn, N. Y.
41:6 **Greystone May Queen**
Paynehurst May Belle

GAY LAD'S LINDY OF HOME FARM 28:41:6
*S. K. Anderson, Gibsonville, N. C.
41:3 **Ardella of Home Farm**
Dinsmore Medico Arlena

GAYLORD'S KING TUT 32:41:2
**S. W. Hayes, Oklahoma City, Okla.
41:2 **Meadow Lodge Blue Belle**
Meadow Lodge Blue-Bonnet

GAYOSO ACTOR 30:41:31
**J. T. Buntin, Horn Lake, Miss.
41:24 **Gayoso Adelia**
J. K. Lilly, Jr., Indianapolis, Ind.
42 BB 781 10569.2 458.6

GAYOSO CORSICAN 31:41:5
***Ronie E. Harris, Miller, Miss.
41:3 **Gayoso Joy's Cora**
Gayoso Betsy's Cora

GAYOSO MARGARET'S ACTOR 27:41:32
*****Ernest Martin, Goshen, Ind.
41:13 **Pine Manor Lovely Actress**
O. David Zimring, Lombard, Ill.
42 BBB 610 8113.5 408.3

GAYOSO PATRICIAN 28:41:15
**J. T. Buntin, Horn Lake, Miss.
41:2 **Gayoso Sarabell**
Riegeldale Majesty's Consuela

GERAR CRUSADER 26:41:17
*Louis McL. Merryman, Sparks, Md.
41:1 **Crusader's Ruby**
Broadland Rhythm
44:15 **Crusader's Miss**
Gabriel's Lady

GERAR TRUMPETER 29:44:1
S. Langwater Herald (41)
D. Bohemia's Lady (41)
B. *E. Gittings Merryman
**I. A. Cassel, Harleysville, Pa.
44:1 **Trumpeter's Beula May**
Beula May's Elsie

GIERMEAD ANN'S ADMIRAL 28:41:12
***Raymond F. Gier, Lansing, Mich.
41:3 **Giermead Nora**
Dicta Quad's Nona

GIRL'S HEROD OF HICKORY GROVE 31:41:7
*Glenn Clark, Eau Claire, Mich.
41:3 **Lenore of Hickory Grove**
*42 AHI 552 9087.1 383.5

GLENBURNIE EASTERN KING 33:41:14
****Mabel R. Briggs, Yardley, Pa.
41:1 **Glenburnie Viola 3d**
H. M. Pate, Kennett Square, Pa.
42 A 928 8406.4 451.9

GLENCAIRNE ULTIMATUM 20:41:4
***R. H. L. Chichester, Fredericksburg, Va.
44:3 **Glencairne Ulti-Hanna**
Glencairne Ban-Hanna

GLENCLIFF NOBLE LA PAL 32:41:7
**Est. H. T. Smith, Humeston, Iowa
42:2 **Hilda's Bopeep of Smithdale**
Bopeep's Vivian of Smithdale

GLENGALE'S MAY KING 12:41:14
*****A. Macrae Smith, Lynden, Wash.
41:5 **Fircrest La France Apple Blossom**
Fircrest Ace (s)

GLENGERAN SQUIRE 29:44:4
**Miles C. Holden, Barre, Mass.
44:3 **Lucky Lass of Milestones**
**42 A 610 10849.5 532.1

GLENWOOD GILL 34:41:9
*Henry W. Leeds, Westville, N. J.
41:5 **Gill's Gloria**
*42 A 1032 9192.6 422.4

GLORIA'S ROYAL CHALLENGER 33:42:2
**Lloyd Balderston, III., Colora, Md.
42:1 **Hopeful's Gloria**
Star's Hope Maid

GLYNWOOD'S NEPTUNE ROSENDA 31:41:27
*George W. Perkins, Cold Spring, N. Y.
44:27 **Glynwood's Ox-eyed Daisy**
*42 DDD 610 7729.4 358.6

GOLDEN LAD OF ELGERCON 34:41:5
***A. J. Lutz, Dayton, Ohio
44:4 **Willow Mead Jane**
E. R. Kuck, New Knoxville, Ohio
42 CC 943 9540.1 476.8

GOLDEN NOBLE OF HILL GIRT 30:41:11
*H. G. Haskell, Chadds Ford, Pa.
41:7 **Golden Merry Bell of Hill Girt**
Hill Girt Carol (s)

GOLDEN SNOWDOUN 18:44:1
S. Snowdoun of Lone Mound
D. Golden Vane
B. *W. Nicholls
**Otto Wolf, La Crosse, Wis.
44:1 **Etta of Meadow View**
Jo of Black Oak (s)

GOODLEIGH EOLUS INVINCIBLE 38:44:1
S. Saugerties Eolus (43)
D. Goodleigh-Glade Girl Lottie (41)
B. *Dorrance Reynolds
**Andrew J. Sordoni, Alderson, Pa.
***W. F. Newbury, Dallas, Pa.
44:1 **Sterling Lois Mazie**
**42 GG 1053 11375.7 609.7

GOODLEIGH GREEN VALLEY BOY 33:41:13
****Harold H. Hayman, Stillwater, Pa.
42:6 **May's Rose of Pine Brook Farm**
****42 AHI 730 7995.9 364.5

GOODSTONE'S WARRIOR'S ACTOR 28:44:2
S. Foremost's Actor (41)
D. Warrior's Ultra Dairymaid (44)
B. *W. L. Goodwin
**M. N. Keith, Warrenton, Va.
44:1 **Dunnottar Rosamond**
N. H. White, Jr., Mitchellville, Md.
41 CC 741 10806.4 521.2
44:2 **Lady of Westwood**
Windsor Lady May

GOVERNOR OF BEECHWOOD 29:41:1
S. Luxerin Governor (44)
D. Ultra Mack's Nellie (44)
*Frank Bridson, Iron River, Mich.
41:1 **Hally May Rose**
Boulder Bridge Farm Co., Excelsior, Minn.
42 AA 1028 11248.7 537.4

GOVERNOR'S WINE 22:41:2
*M. N. Keith, Warrenton, Va.
44:2 **Golden Rosalie of Dunnottar**
Dunnottar Rosamond

GRACE'S VALOR 36:42:8
***Est. Victor B. Peters, Keokuk, Iowa
44:8 **Grace's Valor's Mahout Abigail**
***42 GG 1095 11110.5 499.1

GRAFTON'S FOR MOST PAT 35:41:2
***Est. F. S. Moseley, Newburyport, Mass.
44:2 **Clethra of Maudesleigh**
Stevens Bros., North Andover, Mass.
42 A 1095 11218.3 566.3

GRAFTON'S PRINCE 29:41:22
**Millay Bros., Richmond, Maine
41:6 **Rafton's Sunbeam of M. H.**
Blakeford Prince (s)

GRANGEMEAD SEQUEL 30:41:7
**Seymour Bros., West Allis, Wis.
41:4 **Grenfel Sarah**
Grenfel Butterfat Sarah

GRAPELAWN GENIAL 36:43:5
*William H. Gould, Burkeville, Va.
44:4 **Grapelawn Carol**
J. C. Penney, Gallatin, Mo.
42 DHI 691 10297.7 462.7
44:5 **Grapelawn Rose Bloom**
J. C. Penney, Gallatin, Mo.
42 DHI 679 8820.0 443.2

GRASSLAND COURIER 37:43:6
**Valley Gem Farms, Arlington, Wash.
44:3 **Valley Gem Jewella**
**42 EeE 610 9932.6 491.4
44:4 **Valley Gem Jonquil**
**42 GgG 610 9238.2 425.8
44:5 **Valley Gem Julep**
**41 G 730 8925.2 418.1
44:6 **Valley Gem Juliet**
**42 FfF 610 10875.8 505.4

GRASSLAND JERRY 34:41:5
**A. Benjamin Webster, Litchfield, Conn.
44:5 **Arethusa Elaine**
Walter Geer, Washington, Conn.
42 BHI 660 12711.5 547.6

GREEN MEADOW ALERT 31:41:48
****H. C. Horneman, Danville, Ill.
42:35 **Kenfleur's Rose Gold Alert**
H. C. Horneman, Perrysville, Ind.
42 GG 840 7410.3 408.9

GREEN MEADOW AMBITION 27:41:32
***Thomas Marsalis, Queenstown, Md.
41:1 **Green Meadow Cornelia**
Broadland Coronet (s)

GREEN MEADOW CORONATION PRINCE 26:41:59
**Arthur G. Galusha & Sons, Williamstown, Mass.
41:20 **Green Meadow Joan**
Chinquapin Chief Justice (s)
41:32 **Coronation L. Queen**
**42 A 1095 14522.7 773.1

GREEN MEADOW FOREMAN 30:41:42
***Ethel M. Bricker, Northville, Mich.
41:7 **Meadow-Gold Blanchette**
***42 AHI 766 8385.0 443.3
41:17 **Meadow-Gold Bethany**
***42 AHI 730 8228.5 424.4

GREEN MEADOW FORESTER 29:41:19
*****L. J. Drake, Plano, Ill.
41:5 **Rock Creek Forester's Susan**
*****42 BBB 610 10884.5 581.9

GREEN MEADOW HARVESTER 30:41:5
***Hillcrest Dairy, Inc., Auburn, Mass.
41:2 **Cragscut Bobolink**
Cragscut Prince Faunus (s)

GREEN MEADOW MONITOR 30:41:34
***Heatley Green, Boonville, N. Y.
41:14 **Gayhead's Iota**
Gayhead's Henrietta

GREEN MEADOW PEERLESS 31:41:50
***Fairlawn Farms, Inc., Adelphia, N. J.
44:38 **Fairlawn Peerless Dainty**
***42 F 1090 10273.0 549.8
44:39 **Fairlawn Peerless Etty**
***42 G 1095 9215.2 558.5
44:40 **Fairlawn Peerless Eva**
***42 G 1095 11833.9 527.2

GREEN MEADOW PEERLESS 2D 37:43:8
***Arthur M. Youngs, Titusville, N. J.
44:7 **Beula May's Elsie**
A. D. Thayer, Gwynedd Valley, Pa.
42 GG 913 7771.6 414.3
44:8 **Peerless' Cuba Girl**
***42 F 1015 14545.3 759.6

GREEN MEADOW RELIANCE 31:41:24
***C. Russell O'Brien, Harlingen, N. J.
41:2 **U. V. M. Rosalind**
Cragscut Coronet's Heritage
Performance Register Sons
Ken Professor

GREEN MEADOW ROYAL 33:41:27
*****L. J. Drake, Plano, Ill.
41:14 **Farmhill R. Jeannine**
Lake Delaware Lucky Jeannine
44:23 **Rock Creek Queen Mary**
*****42 EeE 610 6063.1 342.5

GREEN MEADS NOBLE 36:43:5
**Weston Howland, Brattleboro, Vt.
44:5 **Basquaerie Katrinka**
Francis V. Crane, Millis, Mass.
42 GG 1095 8457.8 433.4

GREEN MEADS PROUD SECRET 37:42:6
**Stuart M. Aldrich, Rehoboth, Mass.
44:6 **Secret's Godetia**
**42 E 1095 9252.8 483.0

GRENFEL DYNAMITE 33:41:1
**Fred Ashdown, Port Byron, Ill.
41:1 **Grenfel Gretchen**
Grenfel Butterfat Greta

GRENFEL VIRGINIAN 32:41:15
*Seymour Bros., West Allis, Wis.
41:10 **Grenfel Dorothea**
Mulhocaway Butterfat Dorothy

GREYHOLME'S SLOGAN'S DON 35:41:5
*****Pedigreed Seed Co., Hartsville, S. C.
44:5 **Coker Don's Hilda**
*****42 CCC 610 7869.8 425.3

GREY KNOLL RISING SUN 29:41:3
****New York State Cooperative Bull Assn., Inc., Ithaca, N. Y.
44:2 **Home Acres Idell**
Winbernie Ida

GUERNSEY GROVE ABE 29:41:9
***William H. Basse, West Allis, Wis.
Performance Register Sons
Guernsey Grove Abner

GUERNSEY GROVE ABNER 35:44:1
S. Guernsey Grove Abe (41)
D. Guernsey Grove Buttercup (41)
B. *William H. Basse, West Allis, Wis.
**Edward Voigt, Thiensville, Wis.
44:1 **Hi-Land's Abbie**
*42 CCC 610 8105.2 350.5

GUERNSEY GROVE AUGUST 35:41:1
**Charles B. Kerr, Sussex, Wis.
41:1 **Guernsey Grove Etta**
Guernsey Grove Minetta

GWYNLLAN FARM PETER PAN 34:41:13
*A. D. Thayer, Gwynedd Valley, Pa.
41:2 **Pan's Gwyn of Gwynllan**
*42 A 1068 13579.2 710.3

GYPSIE KING OF ELGERCON 26:41:25
****E. M. Johnson, Charleston, W. Va.
41:12 **Mary Alice's Daisy**
Gwenwilmar Amy

HAMMER CREEK ROYAL WARRIOR 34:42:5
***Est. I. I. Wells, Spring City, Pa.
42:1 **Leda of Wellslea**
Est. Russell T. Latshaw, Spring City, Pa.
42 AAA 610 9925.3 506.7

HANNIBAL OF WILD ROSE 29:41:11
***Henry Lloyd Smyth, Plainfield, N. H.
44:11 **Madelice of Home Hill**
Hillcrest Dairy, Inc., Auburn, Mass.
42 CCC 606 7620.1 365.6

HAPPYHOLME NANCY'S PRINCE 37:43:2
**Doty Bros., Goleta, Calif.
44:2 **Ellwood Prince's Montbretia**
**42 GGG 569 5652.2 311.9

HARDWICK'S BRIGHT LAD 30:41:35
*Henry W. Leeds, Westville, N. J.
41:7 **Bright Lad's Actress**
Sequel Thespian (s)
41:13 **Bright Lad's Frances Rose**
Antietam Frances

HARDWICK'S ROYAL KING 37:44:1
S. Mixter Hardwick (41)
D. Chelly's Glen Lassie (41)
B. *Henry W. Leeds
**A. F. Patterson, Dayton, Ohio
***Marianna Matthews, Glendale, Ohio
44:1 **Opekasit Hardwick's Rosa**
***42 GHI 730 7452.5 319.6

HARDWICK'S SHEIK 35:43:2
**William Penrose, Jr., Neshaminy, Pa.
44:2 **Barbara of Quarry Valley Farm**
Mr. & Mrs. William C. Clark, Lahaska, Pa.
42 EEE 606 7515.9 346.7

HAVEN HILLS EMBLEM 32:41:1
***Carlton Eldred, Napoleon, Mich.
41:1 **Haven Hills Maude**
Shawnee Springs' Maude

HAZEL'S KING AL 36:42:2
*A. C. Wadley, New Market, N. J.
43:2 **Landhome Buttercup's Secret**
Arthur M. Youngs, Titusville, N. J.
42 CcC 610 10073.8 533.5

HEARTSEASE BUTTERFAT DON 34:41:4
**O. S. Caesar, Barrington, Ill.
***O. S. Caesar, Barrington, Ill. & E. Roy Fitzgerald, McHenry, Ill.
44:4 **Dorvillee's Diana**
**42 GGG 610 6152.9 314.4

HEARTSEASE BUTTERFAT FAVOR 34:41:12
**Tudor F. Holcomb, West Granby, Conn.
43:8 **Broad Hill Daphne**
**42 AHI 730 11938.4 546.8

HEARTSEASE BUTTERFAT SOLDIER 33:41:21
**J. Albert Marshall, Kennett Square, Pa.
44:21 **Marshallvale Redina**
Sunny Slope Dinah

HELENDALE YEKSA'S JUNIUS 32:42:6
**William L. Erbach, Athens, Wis. & Fred R. Erbach, Beloit, Wis.
44:6 **Helendale Selina**
Helendale Farm, Inc., Athens, Wis.
42 FFF 610 7450.7 344.0

HELEN'S ROYAL OF HILL GIRT 32:41:19
**Henry W. Leeds, Westville, N. J.
43:18 **Royal Nella**
Gold Boy's Nella of Gwynllan

HELEN'S TORO 30:41:21
**Cleghorn Corp., Longwoods, Md.
41:2 **Cleghorn Peggy's Primrose**
Cleghorn Neptune's Dora

HENRIETTA'S MERRY KING 35:42:8
**Donaldson Brown, Port Deposit, Md.
44:8 **Merry Venture**
Lloyd Balderston, III., Colora, Md.
42 DHI 610 8354.2 377.8

HENRY'S BELL OF CODDLE CREEK 21:41:3
B. J. S. Archer
41:1 **Betty Boyd**
White's Beauty Dasia

HERDLEA ULTRA KING 20:41:19
****William H. Hutchison & E. C. Main, West Alexander, Pa.
41:13 **Friendship K. Gurexa**
Friendship Climax's Autocrat (s)

HIGHNESS OF THOUSAND SPRINGS 31:41:18
*Minnie W. Miller, Wendell, Idaho
44:15 **Veletta of Thousand Springs**
Vida of Thousand Springs

HILL GIRT CAROL 38:44:1
S. Hill Girt Noel (42)
D. Golden Merry Bell of Hill Girt (41)
B. *H. G. Haskell, Chadds Ford, Pa.
44:1 **Hill Girt Bella**
*42 FF 1095 9964.3 573.2

HILL GIRT COMMONER 35:42:6
*H. G. Haskell, Chadds Ford, Pa.
43:3 **Kelso's Commoner's Lassie**
Eugenia C. Davis, Berwyn, Pa.
42 DDD 609 6763.8 398.4

HILL GIRT MERRY NOBLEMAN 31:41:36
**Est. E. B. Cassatt, Berwyn, Pa.
41:17 **Lady Economy of Hill Girt**
Hill Girt Lady Rose
41:18 **C. F.'s Merry Belle**
C. F.'s Lady Belle
44:33 **Nancy of Honey Brook**
Craftsman Nancy of Honey Brook

HILL GIRT NOEL 35:42:8
*H. G. Haskell, Chadds Ford, Pa.
Performance Register Sons
Hill Girt Carol

HILL GIRT ROSE KING 37:43:2
*H. G. Haskell, Chadds Ford, Pa.
44:2 **Hill Girt Lady Rose**
*42 G 1095 11854.9 529.5

HILLTOP BUTTERFAT 31:41:42
***L. B. Wescott, Clinton, N. J.
42:18 **Hilltop Butterfat Belle Ann**
Butterfat Noble Annette
44:30 **Mulhocaway Butterfat Rosette**
***42 GGG 610 10370.5 503.9
44:31 **Mulhocaway Butterfat Mayhap**
***42 GGG 610 7652.6 368.0
44:32 **Mulhocaway Butterfat Dorothy**
***42 GGG 610 8977.8 413.1

HILLTOP BUTTERFAT CLAIR 34:41:6
**Helen R. C. Motley, Ontario, N. Y.
44:6 **Wychmere Moonlight**
Wychmere Forward Moonray

HILLTOP BUTTERFAT COUNT 34:41:17
*****Northwest Co-op. Breeders, Mount Vernon, Wash.
41:7 **Western Glow Butterfat Melba**
Arthur S. Moulton, Ridgefield, Wash.
41 BBB 610 12011.1 586.7

HILLTOP BUTTERFAT GOLDEN NOBLE 30:41:39
*George M. Hendee, Suffield, Conn.
43:28 **Butterfat Noble Annette**
L. B. Wescott, Clinton, N. J.
42 AAA 610 9790.5 513.0

HILLTOP BUTTERFAT HEARTSEASE 36:42:4
***H. C. Schlosser, Elkhart, Ind.
Performance Register Sons
Yellow Creek Meadow King

HILLTOP BUTTERFAT JESTER 37:44:2
***L. B. Wescott, Clinton, N. J. & New Jersey Agricultural Experiment Station, Sussex, N. J.

44:2 **Mulhocaway Jester's Prim**
Arthur M. Youngs, Titusville, N. J.
42 GGG 610 9607.8 431.8

HILLTOP BUTTERFAT MAJESTY 37:43:3
***New Jersey Agricultural Experiment Station, Sussex, N. J. & L. B. Wescott, Clinton, N. J.
44:3 **N. J. E. S. Majesty Buroak Jessie**
Russell B. Phillips, Milford, Pa.
42 GHI 550 4391.2 267.2

HILLTOP BUTTERFAT SAILOR 30:41:12
***Minnesota Valley Breeders Assn., New Prague, Minn.
41:7 **Maxim's Butter Girl**
Gluek Butter Girl

HILLTOP EMBLEM QUE VIVE 29:41:25
**Irene W. Johnson, Becker, Mo.
41:7 **St. Albans Que Vive Rosetta**
W. G. Ransom, Jr., Ransomville, Kans.
42 AAA 610 9278.7 395.0

HILLTOP FASHION BUTTERFAT 31:41:41
***F. M. Crosby, Minneapolis, Minn.
Performance Register Sons
Boulder Bridge Marquis

HILLTOP GOVERNOR BUTTERFAT 34:41:6
***R. A. Loeb, Clinton, N. J.
44:5 **Aldrich Farm Diamond**
Secret's Godetia

HILLTOP MYRTLE'S BUTTERFAT 29:41:41
******Donaldson Brown, Port Deposit, Md.
41:12 **Butterfat Myrtle's Ultra May**
Cleghorn Prince's Deanie
41:18 **Butterfat's Paula Alva**
Mt. Ararat's Challenger Paulette

HILLTOP QUE VIVE HAMBRO 30:41:31
**Frank W. Kelsey, Pearl H. Lesh, Mark Lesh & Ray D. Nosker, Huntington, Ind.
41:18 **Alfacrest's Ladonna**
Frank W. Kelsey & Pearl H. Lesh, Huntington, Ind.
42 AA 642 9223.6 429.4

HIS MAJESTY OF BOURNEDALE 31:41:47
**Riegeldale Farm (The Trion Co.), Trion, Ga.
41:15 **Riegeldale Majestic Debutante**
**42 AA 1095 11939.7 658.2
Riegeldale Governor's Celeste
42:19 **Riegeldale Majesty's Alicia**
**42 DD 1088 12666.6 636.4
44:34 **Riegeldale Majesty's Cheerful**
**42 GG 1095 10515.0 532.4
44:35 **Riegeldale Majesty's Consuela**
**42 G 1095 10106.2 507.0
44:36 **Riegeldale Majesty's Cyclamen**
**42 GG 1095 9396.5 450.8
44:37 **Riegeldale Majesty's Betty Lou**
**42 GG 1095 8574.6 451.5

HOLLISTON'S LADDIE 27:41:38
***Elton W. Morgan, Cato, Wis.
41:14 **La-Jarose of E. L.**
Hol-La-Jarose of E. L.

HOLLY'S PRINCE SELECT 34:41:13
***A. C. Monro, Sylvania, Pa.
42:6 **Holly's Ideal of Edgewood**
Pebble Hill Ideal's Helene

HOMESTEAD ATHENIAN 29:41:52
***Michigan State College, East Lansing, Mich.
****Hillsdale Cooperative Dairy Breeding Assn., Hillsdale, Mich.
44:44 **Michigan Athenian's Bell**
***42 GHI 868 6569.5 330.8

HOMESTEAD FOREMOST VICTOR 26:41:1
**Joseph I. Phillips, Delmar, Del. & F. Grant Goslee, Salisbury, Md.
41:1 **Bruffs Island Aloha**
Clearview Aloha

HOMESTEAD PROUD JOE 29:41:2
**Edward Graves & Son, Arcade, N. Y.
41:1 **Homestead Jeweline 2d**
Homestead Jeweline 2d's Rose

HOOVER OF SOMERSET 29:41:6
**H. S. Baker, Pennington, N. J.
41:2 **Norwood Rosalie**
Theo. P. Reed & Son, Pennington, N. J.
42 A 1095 12618.2 629.5

HORACE OF FUTURE HOPE 23:41:3
***F. F. Thielke & Son, Kiel, Wis.
41:3 **Jane of Louis Corners**
Jane of Capitol View

HORN'S ROYAL VICTOR 28:42:3
**J. A. Martin, Scenery Hill, Pa.
42:2 **Horn's Vic's Fern**
Horn's Fern Victoria

HORSE SHOE FALLS ODDMON 36:42:5
**A. H. Amidon, Abington, Conn.
44:5 **Maple Curve Rachel**
Raymond E. Wing, Putnam, Conn.
42 GHI 705 6204.3 291.4

IDEAL'S JEWEL'S GARDENIUS 37:44:3
S. Langwater Gardenius (41)
D. Jewel's Carrie (41)
B. *Jacob Tanis, Augusta, N. J.
44:1 **Ideal's Jewel's Belle**
*42 GG 1095 13471.0 678.3
44:2 **Ideal's Jewel's Emeranda**
*42 G 1095 12689.2 629.7
44:3 **Ideal's Jewel's Fanny Glen**
*42 GG 1095 12941.4 730.4

IDEAL'S KING GEORGE 34:41:10
*Jacob Tanis, Augusta, N. J.
44:9 **Ideal's King George's Pride**
*42 E 1093 9757.7 498.0
44:10 **Ideal's King George's Polly**
*42 E 1078 12087.2 583.3

ISLANDYMIA'S WARRIOR 32:41:4
*Indiana Condensed Milk Co., Zionsville, Ind.
43:4 **Dvona's Dividislandymia's Queen**
Lyle Cason, Lebanon, Ind.
42 AHI 730 8490.8 427.1

ITASCA CHERUB'S KING 24:41:1
**C. S. Wolfinger, Hagerstown, Md.
41:1 **Itasca's Beauty of Fox-deceived**
Fox-deceived Cherub (s)

ITCHEN KING OF SAN GELDO 29:44:1
S. Itchen's King of Chilmark (41)
D. Masher's Richesse of Guernsey Home Farm (41)
B. *Sanford & Cartner
**H. A. Sanford, Mocksville, N. C.
Performance Register Sons
Polly Anna's Pioneer

ITCHEN'S KING'S REPLACER 29:41:8
*Sanford & Cartner, Mocksville, N. C.
41:5 **Mary Cary of Twin Brook**
Knight's Eva
42:7 **Patricia of Twin Brook**
Knight's Elane

ITCHEN'S QUEEN'S KNIGHT 32:41:10
**Sanford & Blackwelder, Mocksville, N. C.
44:6 **Knight's Eva**
**42 GHI 730 6598.8 355.6
44:7 **Knight's Queen Cleo**
**42 GHI 730 6605.4 340.1
44:8 **Knight's Rose Merry**
**42 G 977 6978.6 339.6
44:9 **Knight's Queen Ann**
**42 G 873 6867.4 355.1
44:10 **Knight's Elane**
**41 G 986 7330.6 371.3

ITCHEN WARRIOR OF LOCUST VIEW 29:44:1
S. Pride's Sequel Warrior (41)
D. Itchen Sequel of Locust View
B. *E. G. Engle
**Charles D. Hoffman, Garfield, Ohio
***H. S. Naylor, Beloit, Ohio
44:1 **Rose's Pauline of Locust Ridge**
Prince of Queen's Dictator (s)

IVY HALL CLIMAX 29:41:17
**Edward E. Kaiser, Annapolis, Md.
44:15 **Pleasant Plains Cora Lee**
Leroy H. Hersey, Edgewater, Md.
42 GHI 730 6173.3 327.1
44:16 **Pleasant Plains Creamcup**
Knightongale Creamgirl

JAKE OF MINNETONKA 30:41:6
***J. A. Maxwell, Horse Shoe, N. C.
41:1 **Minnetonka's Miss Ludy**
Eric C. Kunz, Fletcher, N. C.
42 AA 1095 10616.2 454.3

JALENA'S NOBLY BORN 36:41:10
**M. C. Buckingham, Cornwall, Pa.
44:9 **Noble Carlottina**
**42 GG 1059 8867.4 429.4

JEANNETTE'S DANNY OF FERN-DELL 27:41:3
***John Bruch, Peru, Ill.
44:3 **Danny's Princess of Sunnyside**
Queencastle Ruth

JESSIE'S COURAGEOUS OF E. C. 31:41:14
**John H. Alger, Broadway, Va.
***F. A. Wright, Staunton, Va.
41:4 **Blossom's Betsy of S. B.**
**42 AHI 682 8423.8 436.9

JIM OF OAKLEAF 33:41:1
**Clarence W. Swartz, Latchie, Ohio
41:1 **Campus Maybelle**
Colby's Modern Pearl

JO OF BLACK OAK 35:44:1
S. Buddie of Briarcombe (44)
D. Etta of Meadow View (44)
B. *Homer Wolf, La Crosse, Wis.
44:1 **Jo's Beauty of Black Oak**
Gilmore & Chandler, Lake Geneva, Wis.
41 F 730 7515.6 410.8

JUNE BOY OF ELIADA FARM 28:41:14
*Lucius B. Compton, Asheville, N. C.
41:14 **Irene's Delight of Eliada**
Viking Lad's Irene

JUPITER OF ROSEDALE 36:41:2
**A. G. Wheeler, Lowell, Ind.
44:2 **Wheeler Farms Diana**
**42 GGG 610 7162.0 337.0

KATHRYN'S AFRICANDER OF WHITE FARMS 24:41:37
***Lloyd Neff, Goshen, Ind.
41:20 **Neffland's Violet 2d**
Raymond P. Morris, Elizabethtown, Ind.
42 AHI 730 9152.8 505.9

KENFLEUR'S CRESCENT RAIDER 28:41:20
****F. L. Crone, Angola, Ind.
44:19 **Crescent's Nancy**
Candor's Nancy of Manitou

KENFLEUR'S DICTA CANDOR 36:42:12
*H. C. Horneman, Perrysville, Ind.
***Ralph Milhollin, Gaston, Ind.
44:12 **Candor's Nancy of Manitou**
*42 E 1095 11593.5 568.1

KENFLEUR'S DICTA MASHER 36:44:1
S. Dunwalke Dictator (41)
D. Kenfleur's Clara Crescent (42)
B. *H. C. Horneman
**William J. Long, Danville, Ill.
Performance Register Sons
Kenfleur's Masher Cloyd

KENFLEUR'S DICTA QUAD 34:41:25
**H. C. Horneman, Danville, Ill., R. L. Holden, West Lafayette, Ind. & A. W. Telfer, Lafayette, Ind.
41:9 **Eagle Valley's Queen**
J. K. Lilly, Jr., Indianapolis, Ind.
42 B 826 12428.8 597.0
43:17 **Hill View Charlene Q.**
Vernon Hougas, Seneca, Ill.
42 DD 730 9840.6 530.4
43:19 **Dicta Quad's Gretchen**
Mr. & Mrs. J. Edward Stouff, Thorndale, Pa.
42 FFF 587 6205.4 294.9
44:21 **Dicta Quad's Nona**
Mr. & Mrs. J. Edward Stouff, Thorndale, Pa.
42 GGG 595 5455.4 255.6
Performance Register Sons
Kenfleur's Quo Vadis

KENFLEUR'S KING GEORGE 35:41:15
**Fred C. Siess, Lebanon, Ind.
42:2 **Georgeland Bright Jewel**
R. L. George, Lebanon, Ind.
42 CHI 730 12458.3 564.7

KENFLEUR'S MASHER CLOYD 38:44:1
S. Kenfleur's Dicta Masher (44)
D. Kenfleur's Dicta Cloe (41)
B. *H. C. Horneman
**Elwyn F. Bradley, Grant Park, Ill.
44:1 **Bradley's Frances Beta**
**42 GHI 874 6488.8 372.9

KENFLEUR'S QUO VADIS 37:44:1
S. Kenfleur's Dicta Quad (41)
D. Loma Anna (41)
B. *H. C. Horneman
**Thomas F. Berberovich, Saginaw, Mich.
***Walter Snide, Clarklake, Mich.
44:1 **Longacres Louise**
Howard H. Colby, Romeo, Mich.
42 G 1095 10325.8 479.4

KEN PROFESSOR 36:44:1
S. Green Meadow Reliance (41)
D. Annabelle of Big Meadow (41)
B. *Vermont Agricultural Experiment Station
**Morris J. Wilcox, Shelburne, Vt.
44:1 **Ken Ruddy**
Associated Seed Growers, Inc., Milford, Conn.
42 EHI 662 8376.4 369.9

KING HILL NERO 31:41:8
**Ben D. Baird, Saint Augustine, Ill.
41:1 **Baird's Bo Peep**
**42 AHI 498 9021.6 433.2

KING HILL SLOGAN 28:41:8
**Albert Schluckebier & Son, Ely, Mo.
44:7 **King Hill Hope Ultra**
King Hill Gaylass

KING OF CRYSTAL LAKE 31:41:1
*F. A. Egger & Sons, Roca, Nebr.
41:1 **Flossie of Crystal Lake**
Crystal Lake Flora

KING'S ROYAL OF HILLSDALE 27:41:4
***F. A. Egger & Sons, Roca, Nebr.
41:3 **Sunshine of Crystal Lake**
***41 AHI 606 9506.6 430.1

KING TUT OF NEBO FARM 29:41:1
**George D. Herndon, Kings Mountain, N. C.
41:1 **Audrey's New Year**
Archdale Audrey

KITCHENER FEARLESS 37:41:4
**William H. Basse, West Allis, Wis.
44:4 **Guernsey Grove Minetta**
**42 GG 730 7559.1 438.8

KLONDIKE CARDINAL 32:41:6
*Thurmond Chatham, Elkin, N. C.
41:1 **Klondike Mattie**
Klondike Krixsie
41:4 **Klondike Morning Glory**
Klondike Early Morn
Klondike Valorie
44:6 **Cardinal's Edith**
G. B. Price, Jefferson, N. C.
42 A 1095 10033.8 473.4

KLONDIKE CHAPLAIN 32:41:15
**G. A. Sherrill, Cheraw, S. C.
42:8 **Sherrill's Wonder Girl**
K. W. G. Ramona

KLONDIKE GALLANT 30:41:16
**William Sutherland, Fayetteville, N. C.
41:2 **Isabella of Cottonade**
Imogene of Cottonade
41:9 **Laura of Cottonade**
Laurinda of Cottonade

KLONDIKE GAY DICK 31:41:5
**H. B. Heilig, Salisbury, N. C.
44:5 **Quintessence of B. R.**
Arramint of B. R.

KLONDIKE GAY VALENTINE 30:41:12
***Thurmond Chatham, Elkin, N. C.
42:7 **Klondike Marquise**
Florida State Farm, Raiford, Fla.
42 C 1095 11685.4 586.5
44:12 **Klondike Valorie**
***42 FF 1095 9636.6 434.0

KLONDIKE GLAMOUR 31:41:52
**Mrs. L. B. Hollerith & Daughters, Mathews, Va.
44:39 **Mobjack Pansy 2d**
**42 BB 1089 13757.0 597.4

KLONDIKE HOLLIMOST 36:41:12
*Thurmond Chatham, Elkin, N. C.
44:11 **Klondike Early Morn**
*42 DD 1095 10533.2 502.7
44:12 **Klondike Hollerine**
*42 G 1095 12120.2 521.6

KLONDIKE KANE 37:44:1
S. Argilla Knight (41)
D. Blackwell's Rose (41)
B. Thurmond Chatham
*B. L. Prentice, Marine City, Mich.
**Thurmond Chatham, Elkin, N. C.
***John H. Axtell, Hendersonville, N. C.
****Est. John H. Axtell, Hendersonville, N. C.
*****Dan K. Foster, Hendersonville, N. C.
44:1 **Five Oaks Dupli-Kate**
*****42 F 936 8157.4 380.7

KLONDIKE KING ARTHUR 37:44:2
**G. A. Sherrill, Cheraw, S. C.
44:2 **K. W. G. Ramona**
John B. Kneece, Chesterfield, S. C.
41 G 992 10869.4 477.1

KLONDIKE RESOLUTION 31:41:10
***J. F. Hawkins, Newberry, S. C.
41:1 **Klondike Janice**
Rivelon Janice

KLONDIKE ROYAL ELM 31:41:4
**R. D. Goodman, Concord, N. C.
44:4 **Green Hill's Pansy Belle**
Dan K. Foster, Hendersonville, N. C.
42 CC 937 8479.3 372.2

KNIGHT OF CHESTERMONT 23:41:4
**Dorothy E. Cadwalader, Wayne, Pa.
44:4 **Chestnutwold Adell**
Adell's May Royal (s)

KNIGHT'S GOLDEN SEARCHLIGHT 34:41:4
***Walter L. Walbert, Chestertown, Md.
44:4 **Leeholme Delphinium**
Driftwood's Morning Glory

KNOLLWOOD FAMOUS 31:41:1
**Charles J. Imperatori, New York, N. Y.
41:1 **Knollwood Zea**
Fairlawn Peerless Eva

LADDIE BOY OF FUNK'S FARM 36:42:8
*Alvin L. Funk, Collegeville, Pa.
**H. M. Kochenderfer, Arcola, Pa.
44:8 **Pearl's Peach of Funk's Farm**
*42 FHI 586 6557.5 389.7

LADDIE OF GRASSY GROVE 30:41:5
**H. A. Sanford, Mocksville, N. C.
43:5 **La Flora of San Geldo**
J. F. Walker, Portsmouth, Va.
42 A 1095 10218.8 457.3

LAD OF THE SPURS' BUTTERFAT 35:41:11
**James E. Russell, Trenton, N. J.
44:10 **Glenburnie Opal 2d**
H. M. Pate, Kennett Square, Pa.
42 CC 1095 11907.4 556.5

LAD'S SHADOW OF MIDDALE 36:42:6
**E. F. Calhoun, Grants Pass, Oregon
***Josephine County Guernsey Dairy Bull Assn., Grants Pass, Oregon
44:6 **Pepsi of Twinkle Star Ranch**
**42 GGG 609 6394.9 329.7

LADY'S ROYAL CAVALIER 32:41:10
*McVaugh & Lenderman, Hockessin, Del.
Performance Register Sons
Redwing's Cavalier of Gwenlyn

LAKEWOOD NARCISSUS 27:43:2
S. Saugerties Cavalier's Ultra (41)
D. Lakewood Favorite (44)
**Roy L. Billings, Madison, Maine
43:1 **Mt. Philip Bonnie Bess**
Catherine R. Roehrig, Windham, Maine
42 AHI 614 10915.7 603.8
Belinda of Caphir Farm
44:2 **Mt. Philip Rose**
Catherine R. Roehrig, Windham, Maine
42 AHI 610 10706.7 636.1
Rilma of Caphir Farm

LANGWATER AFRICANDER 19:41:140
*****Tom Cooper, Ardmore, Okla.
41:65 **Bellaire's Abba**
Cesor Maxim's Afton

LANGWATER ALERT 35:43:5
***Donaldson Brown, Port Deposit, Md.
44:4 **Langwater Trinket**
Peter G. Gerry, Delhi, N. Y.
42 DD 1095 11823.9 505.9
Performance Register Sons
Langwater Ferdinand

LANGWATER ALEXANDER 31:41:25
*****L. J. Drake, Plano, Ill.
41:1 **Starr Farm Dona**
Starr Farm Hannibal (s)
41:15 **Starr Farm Louise**
J. J. Murray, Kalamazoo, Mich.
42 A 1095 12388.5 562.3

LANGWATER AMBASSADOR 33:41:24
****Blakeford Farms, Inc., Queenstown, Md.
44:21 **Blakeford Cygnet**
F. N. & T. M. Shaw, Doylestown, Pa.
42 GG 1094 11296.6 603.9

LANGWATER ARGYLL 28:41:40
******W. H. Eichbauer, Monroe, Mich.
42:25 **Starr Farm Wanna**
Russell J. Wenger, Goshen, Ind.
42 CHI 730 10398.8 527.8
Performance Register Sons
Starr Farm Hannibal

LANGWATER ARROGANT 30:41:20
**J. L. Pratt, Fredericksburg, Va.
41:1 **Sherwood Forest's Arrogant Kay**
Sherwood Forest Kama (s)

LANGWATER COLONIAL 31:41:29
*****William D. Shew, Hartford, Conn.
41:5 **Gayhead's Levity**
Gayhead's Her Legacy

LANGWATER CORPORAL 34:41:13
****Fred C. Siess, Lebanon, Ind. & Ernest Martin, Goshen, Ind.
44:12 **Big Springs Sadie**
Fred Siess & Alta Artman, Lebanon, Ind.
42 CcC 610 9239.7 443.8

LANGWATER COUNT 32:41:42
***The Caumsett Corp., Huntington, N. Y.
41:13 **Welcome-In Nanette**
Welcome-In Nana
44:34 **Welcome-In Ina**
Sallie Jones Sexton, Granville, Ohio
42 AaA 603 7758.7 360.8

LANGWATER COUNTRY GENTLEMAN 27:41:62
**Ruth V. Twombly, Madison, N. J.
41:7 **Florham Venus**
Woodholm's Country Squire (s)

LANGWATER COUNTRYMAN 31:41:41
*John S. Ames, North Easton, Mass.
41:12 **Langwater Dorinda**
Langwater Ferdinand (s)
43:25 **Langwater Charmion**
Langwater Trinket

LANGWATER COVENTRY 31:41:21
***Frank B. Foster, Phoenixville, Pa. & H. G. Haskell, Chadds Ford, Pa.
42:14 **Ideal's Fanny Glen**
Ideal's Jewel's Fanny Glen

LANGWATER CRAFTSMAN 38:41:1
**A. M. Kennel, Honey Brook, Pa.
44:1 **Craftsman Nancy of Honey Brook**
**42 GgG 610 4471.9 260.7

LANGWATER DANCER 32:41:10
*****Nellie A. Campbell, York, Pa.
Performance Register Sons
Woodholm's Country Squire

LANGWATER FERDINAND 38:44:1
S. Langwater Alert (43)
D. Langwater Dorinda (41)
B. *John S. Ames
**F. K. Merkley, Flint, Mich.
44:1 **Marjohnelle F. Rita**
**42 G 730 6718.9 337.4

LANGWATER FORESTER 33:41:17
**J. L. Pratt, Fredericksburg, Va.
Performance Register Sons
Sherwood Forest Kama

LANGWATER FORWARD 36:41:8
***W. W. McKitrick & Son, Columbus, Ohio
44:6 **Welcome-In Nana**
H. F. Krimendahl, Celina, Ohio
42 GG 1095 12579.6 668.6

LANGWATER FRANCOIS 28:41:28
***Daniel C. Sands, Middleburg, Va.
44:25 **Francois' Bonnie Bee**
J. Judson Morgan, Canandaigua, N. Y.
42 AHI 622 9309.8 427.7

LANGWATER GABRIEL 36:41:22
**Anne P. Emerson, Brooklandville, Md.
44:16 **Gabriel's Lady**
**42 C 1094 14207.9 782.7

LANGWATER GARDENIUS 30:41:53
***Jacob Tanis, Augusta, N. J.
41:20 **New Hope Gardenius's Pride**
Ideal's King George's Pride
44:43 **Ideal's Gardenius' Bet**
***42 G 1095 13677.7 704.8
44:44 **Ideal's Gardenius' P. Rose**
***42 C 1095 15760.9 744.9
Performance Register Sons
Ideal's Jewel's Gardenius

LANGWATER GLOAMING 30:41:14
**J. Howard Leman, Hopkinton, Mass.
41:2 **Frankland Rosamond**
Frankland Rosalia
42:14 **Frankland Lodoiska**
**42 A 988 14502.3 725.5

LANGWATER HARDWICK 26:41:30
**John S. Clark, Huntington, N. Y.
41:11 **Primrose of Ware**
Farmlands Partner's Primrose

LANGWATER HONOR 16:41:5
***Leon Maxwell, Limaville, Ohio
41:4 **Friend Al's Pride**
Allie's Golden Dawn

LANGWATER KITTANSET 27:41:23
**Carrie M. Stone, Marion, Mass.
41:18 **Great Hill's Karol**
Great Hill's Mabbie

LANGWATER MARY'S ROYAL 22:41:61
**Harry S. Haskell, Wilmington, Del. & M. T. Phillips, Pomeroy, Pa.
41:34 **Royal's Tilly of Pomeroy**
Blakeford Matilda

LANGWATER MAYWOOD 32:41:26
**Carter Bache, Stillwater, Pa.
44:22 **Maywood Hephzibah**
**42 G 1095 9853.7 487.2

LANGWATER MERRYMAKER 28:41:69
*John S. Ames, North Easton, Mass.
41:10 **Langwater Merry Queen**
Merry Midnight of The Glen (s)
41:24 **Langwater Merryanne**
Langwater Sir Angelus (s)

LANGWATER MERRYMONT 34:41:13
**Carrie M. Stone, Marion, Mass.
44:13 **Great Hill's Mabbie**
**42 D 1095 9409.1 508.1

LANGWATER MIDNIGHT 34:41:22
*****Philip J. Baur, Spring House, Pa. & E. F. Stewart, Colmar, Pa.
Performance Register Sons
Merry Midnight of The Glen

LANGWATER MISCHIEF 30:42:14
**Paul M. Hamlen, Wayland, Mass.
44:12 **Mainstone Violet**
Mainstone Cosmos
Performance Register Sons
Mainstone Mischief

LANGWATER NASHOBA 32:41:19
**H. H. Whitcomb, Littleton, Mass.
44:16 **Nashoba Pharal Leta**
J. Judson Morgan, Canandaigua, N. Y.
42 CHI 692 7867.5 381.4

LANGWATER PARTNER 37:41:6
**W. Gurnee Dyer, Newport, R. I.
44:6 **Farmlands Partner's Primrose**
**41 G 730 10151.6 466.4

LANGWATER PHARAOH 24:41:107
*John S. Ames, North Easton, Mass.
41:51 **Langwater Damson**
Damson's Will of M. H. (s)

LANGWATER PHILOSOPHER 30:41:65
***Mrs. Chauncey McCormick, Naperville, Ill.
41:12 **Chinquapin Meadow Princess**
Mr. & Mrs. Ernest Martin, Goshen, Ind.
42 A 1095 14141.5 699.8
Chinquapin Glamour Girl

41:21 **St. James Philosopher's Dipper**
***42 CCC 610 11687.2 485.6
44:43 **St. James Philosopher's Loraine**
Curtiss Candy Co., Dundee, Ill.
42 G 1092 12723.7 541.8

LANGWATER PLATO 33:41:33
**William A. Frew, Quarryville, Pa.
Performance Register Sons
Langwater Sir Angelus

LANGWATER PLOWMAN 29:41:25
****E. T. Tomlinson, Bridgeton, N. J.
41:2 **Afton's Donna May Katherine**
Afton's Don (s)
41:19 **Afton's Glen Rose Ultra**
Afton's Antonita

LANGWATER PRETOR 29:41:52
***L. J. Drake, Plano, Ill.
41:20 **Pauline of Villa-Way**
Villa-Way Maryland

LANGWATER PRINCETON 33:41:13
****Helen R. Benson, Princeton, N. J.
********Nellie A. Campbell, York, Pa.
44:12 **Coventry Princess Comely**
****42 D 1095 14236.2 607.0

LANGWATER PROMOTER 25:41:3
B. John S. Ames
44:2 **Burnside Ultra Barbi**
Bonita of Brooke's Cross

LANGWATER REDEMPTOR 34:43:7
****Howard H. Colby, Romeo, Mich.
44:3 **Belinda of Caphir Farm**
Catherine R. Roehrig, Windham, Maine
42 CHI 708 8131.8 448.6
44:4 **Fleurette of Caphir Farm**
Catherine R. Roehrig, Windham, Maine
42 AHI 628 8416.0 494.7
44:5 **Golde's Gloria of Caphir Farm**
Catherine R. Roehrig, Windham, Maine
42 AHI 618 6838.9 387.1
44:6 **Rilma of Caphir Farm**
Catherine R. Roehrig, Windham, Maine
42 EHI 608 7442.9 424.3
44:7 **Flossy's Felicia of Caphir Farm**
Flirt of Caphir Farm

LANGWATER REFLECTOR 29:41:44
****Eli C. Schlabach & Henry J. Raber, Millersburg, Ohio
41:30 **Franchester Roseate**
Howard H. Colby, Romeo, Mich.
42 E 1058 9241.5 480.3

LANGWATER REVELLER 32:41:69
****Blakeford Farms, Inc., Queenstown, Md.
41:20 **Blakeford Cynthia**
Blakeford Cygnet
43:50 **Blakeford Fern**
****42 EE 915 12388.6 636.2
44:56 **Blakeford Matilda**
Philip J. Baur, Spring House, Pa.
42 EE 1095 12758.9 539.0
Performance Register Sons
Blakeford Prince
Blakeford Revelation

LANGWATER SATELLITE 33:41:35
**Jacob Tanis, Augusta, N. J.
42:17 **Ideal's Satellite's Belle**
Ideal's Jewel's Belle

LANGWATER SIR ANGELUS 36:44:1
S. Langwater Plato (41)
D. Langwater Merryanne (41)
B. *John S. Ames
**John O. Ginn, Wismer, Pa.
44:1 **Fritzlyn Angelus Jurite**
William F. Fretz, Pipersville, Pa.
42 G 1095 8534.5 451.7

LANGWATER SUNNY 26:41:36
***Henry W. Leeds, Westville, N. J.
****A. H. Forsythe, Medford, N. J.
41:22 **Sunny's Matilda**
***42 A 1095 13474.4 662.7

LANGWATER UNCLE SAM 14:41:22
****Don M. Towne, Madison, Maine
41:4 **Lakewood Clarissa Ann**
Quail Roost Ultra Sam (s)
44:21 **Lakewood Favorite**
Lakewood Narcissus (s)

LANGWATER VAGABOND 35:41:25
**Chester A. Lyon, Waynesboro, Pa.
***Philip J. Baur, Spring House, Pa.
43:15 **Antietam Charity**
Donaldson Brown, Port Deposit, Md.
42 E 1020 10121.6 552.1
44:23 **Antietam Frances**
**42 G 1095 14360.8 732.1

LANGWATER VERMONTER 37:43:2
***Weston Howland, Brattleboro, Vt. & Charles J. Wilcox, Shelburne, Vt.
44:2 **Basquaerie Vermont Lass**
Francis V. Crane, Millis, Mass.
42 GG 1076 7859.4 409.3

LANGWATER WALDORF 26:41:69
****Boulder Bridge Farm Co., Excelsior, Minn.
41:7 **Boulder Bridge Dora**
Boulder Bridge Marquis (s)

LAVERNA'S GRACIOUS KING 13TH 25:41:7
****J. P. Collett, Trinity, N. C.
44:7 **Forest Hill Bloom**
Wakefield Clara

LAW-WILL'S GENERAL 35:41:13
**Est. F. L. Williams, Hope, R. I.
43:6 **Law-Will Grace's Goldenrod**
Raymond E. Wing, Putnam, Conn.
42 EHI 606 9973.5 438.8
44:13 **Law-Will Marilyn's Mimose**
**42 EE 1095 10662.5 500.2

LAW-WILL'S PREMIER 33:41:1
**W. N. Wheeler, Norwich, Conn.
41:1 **Law-Will's Miriam's Marilyn**
Law-Will Marilyn's Mimose

LEADER'S KING OF POMEROY 35:41:8
***Turner & Duvall, Parkton, Md. & Wheeler Boyce, Lutherville, Md.
44:6 **Calder Farm Co-Ed**
U. of Md. Juror Jadwiga

LINWOOD'S GOLDEN HERO 30:41:10
****J. G. Mackenzie, Lima, Ohio
41:6 **Golden Hero's Hope**
Brookside's Hopeful Flo Gold
44:8 **Golden Hero's Sultana**
Bonnie Brae's Cupid (s)

LINWOOD'S SILVER KING 32:41:6
**T. F. & L. M. Betts, Eagle, Wis.
41:3 **Mae of Betts Homestead**
Mulhocaway Butterfat Mayhap

LISETER AFRICANDER 33:41:13
*R. J. Austin, Newtown Square, Pa.
41:1 **Liseter Africander's Belladonna**
Liseter Royal Belladora

LISETER BELLADONNA'S SUNNY 32:41:37
*R. J. Austin, Newtown Square, Pa.
44:35 **Liseter Royal Belladora**
*42 FF 1021 10239.4 600.8

LOCKSHORE COMMODORE WALTER 30:41:19
**Harold P. Gilkey, Richland, Mich.
41:7 **Blossom of Geloster Farm**
Posy of Geloster Farm

LOCKSHORE GOLDEN CRYSTAL 34:42:6
**William C. Schultz, Delton, Mich.
42:1 **Lockshore Golden Prudence**
Murray's Lady Golden Glow

LOCKSHORE HOOSIER DON 36:41:10
**Howard H. Colby, Romeo, Mich.
44:9 **Colby's Modern Pearl**
**42 F 1092 9520.4 502.7

LOCKSHORE PRINCE WENDY 35:42:8
*R. F. Locke, Cressey, Mich.
***Upjohn Richland Farms, Richland, Mich.
44:8 **Posy of Geloster Farm**
*42 GgG 610 7380.8 387.7

LOCKSHORE SIR OLIVER 36:41:4
**J. J. Murray, Kalamazoo, Mich.
44:4 **Murray's Lady Golden Glow**
**42 GG 1095 11586.1 486.6

LOMA BURNELLA'S MAX 29:41:1
**William E. Scripps, Orion, Mich.
41:1 **Maxine of Wildwood**
Mrs. Alfred G. Wilson, Rochester, Mich.
42 AHI 730 7464.7 435.0

LOMA PRINCE 26:41:2
**Harry J. Kruse, Armada, Mich.
41:1 **Fairy's Peggie of Armada**
Beverly's Connie Ailene

LOMA RILMA'S AJAX 31:41:18
***E. S. Evans, Capac, Mich.
44:15 **Beverly's Finesse**
Howard H. Colby, Romeo, Mich.
42 A 1059 12684.0 551.5
44:16 **Beverly's Connie Ailene**
Howard H. Colby, Romeo, Mich.
42 A 1095 10406.2 494.6

LONGWOOD PUBLICAN'S ELISHA 30:41:16
**John W. Davis, Downingtown, Pa.
41:9 **Elisha's Clara of Springlawn**
Autocrat's Springlawn Harriet
41:14 **Elisha's Flash of Springlawn**
Est. John W. Davis, Downingtown, Pa.
42 AHI 730 7917.3 427.3
Autocrat's Springlawn Queen

LOOKWELL PROSPECT 34:41:11
**Russell J. Wenger, Goshen, Ind.
42:5 **Valley Set's Jet**
Valley Set's Jeanette

LOVE'S GOLDEN RULE 23:41:18
***Anne P. Emerson, Brooklandville, Md.
43:15 **Love's Golden Georgette**
Brooklandwood Golden Georgette

LOWEBROOK MASTERPIECE 24:41:8
*J. Gibson McIlvain, East Downingtown, Pa.
41:5 **Glen-Ethel Emeranda**
Ideal's Jewel's Emeranda

LOYAL CHOICE 19:44:1
S. Kittie's Butter Bowl King
D. Evelena of Valley View
B. O. F. Sidwell
*James C. Austin, Marshville, N. C.
**A. T. Funderburk, Lancaster, S. C.
44:1 **Winona of Buford**
Mary Jean's Big Boy 2d (s)

LUXERIN GOVERNOR 26:44:1
S. Saugerties May Rose King (41)
D. Luxerin Doris (41)
B. *B. F. Sheridan
**Sam Nault, Iron River, Mich.
***Linstrom & Ross, Iron Mountain, Mich.
Performance Register Sons
Governor of Beechwood

LYNBROOK MELODY CHERUB 36:42:8
**Abraham B. Cox, Cherry Valley, N. Y.
44:8 **Melody Cherub's Butter Miss**
E. Ellis Elwood, Cherry Valley, N. Y.
42 CcC 610 7113.5 391.4

LYNBROOK POLITICIAN 28:41:9
**William Koch, Greenfield, Mass.
***Henry Lanz, Ellington, Conn.
41:3 **Sheldegren Glorious**
**42 AHI 880 9930.2 528.9

LYNBROOK SHAMROCK 29:41:4
**J. Howard Leman, Hopkinton, Mass.
41:2 **Frankland Garnet**
Frankland Galatea

LYNBROOK SILVER CLOUD 37:41:18
*T. P. Lindsay, Southboro, Mass.
41:8 **Deershorn Silver Tulip**
Vernon D. Mudgett, Sterling Junction, Mass.
42 AHI 730 9971.5 496.8

MAGNETTA'S PRINCE 33:42:3
**W. D. Wachtel, Lakeville, Ohio
44:3 **Lena's Hazel of Hawkins Farm**
Mrs. Martin Klick, Massillon, Ohio
42 BHI 730 9456.3 524.1

MAINSTONE MISCHIEF 35:44:1
S. Langwater Mischief (42)
D. Laudholm Lady Betty (41)
B. *Paul M. Hamlen, Trustee
**Mainstone Farm Trust, Wayland, Mass.
44:1 **Mainstone Cosmos**
**42 BbB 610 7176.7 389.1

MAJESTY OF COVENTRY 32:41:7
****James DeNormandie, Lincoln, Mass.
44:7 **Avis Acres Robin**
Clinton F. Rines, Westbrook, Maine
42 AA 1095 ‡20416.7 990.8

MAJESTY OF GARDEN CREEK 33:43:5
*H. Arthur Osborne, Canton, N. C.
44:5 **Beverly of Green Acres**
H. B. Osborne, Clyde, N. C.
42 FF 1094 7937.4 390.0

MAJESTY'S FEARLESS 30:41:37
****Foremost Guernsey Assn., Inc., Hopewell Junction, N. Y.
Performance Register Sons
Foremost Primate

MAJOR OF BORRODALE 28:41:5
***Mrs. Herbert W. Bowen, Woodstock, Conn.
43:3 **Maple Curve Ruth**
Raymond E. Wing, Putnam, Conn.
42 AHI 647 8752.3 419.3
Maple Curve Rachel

MAPLE CURVE INDEPENDENCE 34:41:9
**Raymond E. Wing, Putnam, Conn.
42:5 **Twinwing Liberty Lucy**
**42 AHI 622 8522.4 393.5

MAPLE LANE FASHION'S LADDIE 34:41:3
**Zeldon Z. Benfer, Bellevue, Ohio
42:2 **Ben's Fashion Rosebud**
Juanita C. Ziegler, Clyde, Ohio
42 EEE 599 7686.5 442.9

MAPLE LANE FASHION'S STEADFAST 35:42:5
*A. H. Chambers, Kingston, N. Y.
44:4 **Maple Lane Steadfast's Gloria**
Arthur M. Youngs, Titusville, N. J.
42 GGG 610 8185.3 432.3

MAPLE LANE JACQUELIN'S KING 34:41:15
**William W. Knight, Perrysburg, Ohio
***Charles Wenger, Clayton, Ohio
44:14 **King's Inez of Belmont**
**42 CC 1095 10284.6 578.5

MAPLE LANE PERIWINKLE'S KING 35:42:3
***W. G. Ransom, Homewood, Kans.
Performance Register Sons
Ransom Wildcat's Wanderer

MAPLE LANE ROYAL MONARCH 29:41:3
*A. H. Chambers, Kingston, N. Y.
41:1 **Maple Lane Monarch's Priscilla**
L. B. Wescott, Clinton, N. J.
42 AaA 610 10368.8 519.0

MAPLE RIDGE COLONEL 30:41:3
B. Dwight Baldwin
44:3 **Massapoag Rose**
Massapoag Rosalie

MAPLETON MANOR'S ECHO 34:44:1
S. Ultra Pioneer of Blue Vista (44)
D. Lillydale Pride (44)
B. *Leon B. Martin
**Leon B. Martin, Perry, N. Y. & D. B. Van Cise, Castile, N. Y.
44:1 **Mapleton Viola**
Bernard Kurtz, Canandaigua, N. Y.
42 CHI 596 6650.3 336.4

MARIE'S GOLDEN SECRET OF WALNUT GLENS 20:41:2
B. J. E. Mapes
41:2 **Spotswood's Buena Vista's Pride**
Warel Golden Secret (s)

MARILEA GAY BOY'S PAUL 31:41:4
**Est. Edward Orton, Jr., Upper Sandusky, Ohio
***H. P. Little, Berea, Ohio
42:4 **Marilea Paul's Emerald**
**40 A 934 13149.2 504.7

MARIONDALE ACE 31:41:9
*Grover Kull, Genoa, Wis.
41:1 **Mariondale Mitzi**
Wheeler Farms Diana

MARMION OF WALNUT LANE FARM 36:42:3
*Miles W. Skinner, Berrien Center, Mich.
44:3 **Merry's Dot of Meadow Lane**
Hudson Bros., Berrien Center, Mich.
42 GHI 730 10435.8 484.3

MAR-STD OF EAST LYNNE 31:41:1
**Joseph H. Brennan, Cato, Wis.
41:1 **Duchess Marg of E. L.**
Duchess Slogan of E. L.

MARTHA'S PRINCE OF MEADOW LANE 36:41:2
*Hudson Bros., Berrien Center, Mich.
44:2 **Bell's Cherry of Meadow Lane**
*42 GHI 695 9216.5 477.4

MARTINDALE LANGWAILER 28:41:7
*****J. B. Johnson, Jr., Antwerp, Ohio
Performance Register Sons
Bonnie Brae's Cupid

MARY JEAN'S BIG BOY 31:44:1
S. Herbert Hoover of Cornwell
D. Mary Jean
B. *H. L. Edwards
**J. T. Austin, Peachland, N. C.
***I. J. Carpenter, Marshville, N. C.
Performance Register Sons
Mary Jean's Big Boy 2d

MARY JEAN'S BIG BOY 2D 32:44:1
S. Mary Jean's Big Boy (44)
D. Winona of Buford (44)
B. *I. J. Carpenter
**Est. I. J. Carpenter, Marshville, N. C.
***A. A. Nance, Peachland, N. C.
44:1 **Dolly Beauty of Queen Foremost**
John B. Kneece, Chesterfield, S. C.
41 A 978 11797.4 568.4

MASHER'S ELSIE'S MAY KING 14:41:28
*****James E. Russell, Trenton, N. J. & E. Parmalee Prentice, Williamstown, Mass.
41:17 **Chelly's Glen Lassie**
Hardwick's Royal King (s)

MASSAPOAG JESTER 33:43:2
***Robert W. Hare, Sharon, Mass.
44:2 **Massapoag Rosalie**
H. P. Hood & Sons, Beverly, Mass.
41 GG 1095 11270.6 567.4

MAXIM OF BOURNEDALE 27:41:40
**Charles E. Sorensen, Farmington, Mich.
44:30 **Cesor Maxim's Afton**
**42 A 1095 13213.9 667.2

MAXIM OF BURKEVILLE 26:41:54
*****George Watts Hill, Rougemont, N. C.
41:8 **Maxim's Polly Anna**
Fairlawn Maxim's Eldora

MAXIM'S LADDIE OF QUAIL ROOST 31:41:6
***George Watts Hill, Rougemont, N. C.
44:6 **Maud's Lassie of Cedar Grove**
Lassie's Daisy of Cedar Grove

MAXIM'S PRINCE EDWARD 37:43:4
****Dinsmore Dairy Co., Dinsmore, Fla.
44:4 **Dinsmore Princess Judith**
****42 GG 1065 11211.9 560.7

MAY KING'S GIPPY GENTLEMAN 30:42:1
**J. S. Hinson & W. T. Redfearn, Kershaw, S. C.
42:1 **Fairwold's Lady DeFonso**
The Church Home Orphanage, York, S. C.
42 C 1038 10083.8 401.5

MAYPRINCE'S MASTERPIECE 31:41:15
***O. H. Liebers & Sons, Lincoln, Nebr.
42:8 **Skyline Romance**
***42 EE 912 8499.8 474.1

MAY ROSE CHERUB 20:41:30
*****R. W. Krobitzsch, La Honda, Calif.
44:19 **Troutmere May Rose Margie**
Erwin Muller, San Carlos, Calif.
42 AHI 730 11590.5 492.1
44:20 **Troutmere Violet**
Erwin Muller, San Carlos, Calif.
42 AHI 730 10175.2 494.6

MAY ROSE DAISY'S CHERUB 25:41:12
**Arthur Stanley Zell, Riderwood, Md.
41:1 **Thornton's Beauty**
Thornton's Bally-Hoo

MAY ROSE ROYAL OF GREER 34:41:1
**Carl Steiner, Canton, Ohio
41:1 **Magic of The Twin Pines**
Sunny View Magic's Marlyn

MAY ROYAL'S HOLLISTON 26:41:146
***Est. Gage E. Tarbell, Smithville Flats, N. Y.
41:75 **Tarbell Farms Royal Laughter**
Tarbell Farms Peerless Lucia

MAY ROYAL'S MAJESTY 25:41:96
***T. L. Huston, Brunswick, Ga.
41:38 **Butler Island Fayroyal Judy**
Dinsmore Princess Judith

MAY ROYAL'S VALOR 27:41:72
*J. C. Penney-Gwinn Corp., Hopewell Junction, N. Y.
41:26 **Audrey of Penn Villa**
Levi E. Welty, Mount Cory, Ohio
42 AHI 612 9075.1 425.7

MAY ROYAL'S VICTOR 26:41:22
**James J. Padden, Vancouver, Wash.
41:4 **Baby Ruth of Golden West**
Ruth Jane of Golden West

MAYWICK 34:41:41
*Henry W. Leeds, Westville, N. J.
42:24 **Maywick's Augusta**
*42 C 1095 13121.3 564.5

MCDONALD FARMS AUTOCRAT 35:42:5
***M. Goldstein, Rush, N. Y.
44:5 **Carolyn Rose of Locusts**
Damian Deignan Royal Hazel

MCDONALD FARMS DON BUOY 34:41:5
*J. M. McDonald, Cortland, N. Y.
44:4 **Le Clarin Dorcas**
Leon P. Randall, Cortland, N. Y.
41 DHI 728 6801.2 321.4

MEADOW BROOK FANNY'S NEPTUNE 30:41:26
**Cleghorn Corp., Longwoods, Md.
44:26 **Cleghorn Neptune's Dora**
**42 GGG 610 7574.9 364.9

MEADOW LODGE HEARTBREAKER 37:42:3
***Kent B. Hayes, Oklahoma City, Okla. & Mort Woods, Ardmore, Okla.
44:2 **Vanity of Primrose**
Mort Woods, Ardmore, Okla.
42 GG 1059 8882.4 498.8

MEADOW LODGE MASTERPIECE 37:41:6
***Kent B. Hayes, Oklahoma City, Okla.
44:6 **Meadow Lodge Blue-Bonnet**
Everett R. Beaty, Huntington, Ind.
42 F 730 7158.5 345.7

MEADOWOOD NATOMA'S CHERUB 24:41:25
******Duckett Bros., Burlington, Wis.
41:3 **Guernsey Grove Buttercup**
Guernsey Grove Abner (s)

MEREDITH COURAGEOUS 35:42:6
*Edward Wigglesworth, Topsfield, Mass.
**Malcolm C. Ware, Boston, Mass.
44:6 **Meredith Beatrice**
*42 EE 1095 9187.7 498.6

MEREDITH MAJESTY 30:41:3
***H. P. Hood & Sons, Inc., North Beverly, Mass.
44:3 **Pollyshine of Maudesleigh**
Clethra of Maudesleigh

MEREDITH RANDOT 34:41:11
**Louis S. Cox, Methuen, Mass.
44:11 **Randot Suess 2d**
**42 EEE 610 8152.9 368.4

MEREDITH SPORTSMAN 31:41:5
**Nelson H. Smith, Laconia, N. H.
44:5 **Steele's Hill Danice**
**42 DDD 610 7624.6 357.2

MEREDITH SUPREME 27:41:30
****Richard E. Allmandinger, Willshire, Ohio
41:16 **Wrendale Peaches**
R. M. Giesy, Jr., Lancaster, Ohio
42 A 730 13258.1 663.3

MERMAID'S GOVERNOR 32:41:15
**G. J. Perkins & Son, Brattleboro, Vt.
41:10 **Governor's Kathleen**
Basquaerie Katrinka

MERRYMAKER'S WONDER BOY 33:41:28
**Mervin Eby, Elkhart, Ind.
43:22 **Lookwell Sunbeam**
Lookwell U. Lady

MERRY MIDNIGHT OF THE GLEN 37:44:1
S. Langwater Midnight (41)
D. Langwater Merry Queen (41)
B. *Glen Farm, Inc.
**Edith B. Taylor, Newport, R. I.
***Edith B. Taylor Nicholson, Newport, R. I.
****Parker Corning, Glenmont, N. Y.
44:1 **Wiffy Piffy of The Glen**
***42 F 1095 11013.4 576.3

MERRY TOP OF HILL GIRT 26:41:36
*H. G. Haskell, Chadds Ford, Pa.
41:15 **Top Artless of Hill Girt**
*42 A 1095 13474.0 769.0

MEYER FARM MARVEL 35:43:2
***E. H. Willmus, Rochester, Minn.
44:2 **Gluek Butter Girl**
Gluek Brewing Co., Minneapolis, Minn.
42 G 1095 8626.8 420.3

MICHIGAN BATHSHEBA'S BUTTERFAT 32:41:10
**Hillsdale Cooperative Dairy Breeding Assn., Hillsdale, Mich.
41:2 **Dawn of Hi-Lo Farms**
J. H. & Edith S. Lavis, Mason, Mich.
42 AHI 730 9247.9 516.1

MICHIGAN BATHSHEBA'S WARRIOR 29:41:12
***E. J. Himelberger, Lansing, Mich. & J. H. Lavis, Mason, Mich.
44:10 **Jane of Capitol View**
E. J. Himelberger, Lansing, Mich.
42 AHI 556 8515.0 377.3
44:11 **Warrior's Lassie of Capitol View**
E. J. Himelberger, Lansing, Mich.
42 AHI 588 10500.2 434.1

MIDVIEW'S LUTHER 34:43:2
*A. Mistr & Sons, Richmond, Va.
**H. D. Dabney, Rockville, Va.
44:2 **Ella's Pal Trixie**
*42 A 730 10686.9 520.7

MILK MAID'S CHECKMATE 37:43:4
**Alex Wooden, Clinton Corners, N. Y.
44:4 **Checkmate Muierta Canfiller**
**42 GHI 680 7102.0 305.7

MILLIE'S KING QUESTA BOY 35:44:1
S. Winding Creek King Questa (41)
D. Royal Divan's Millie
B. *Charles F. Schroeder & Son
**W. H. Jauert, Wapakoneta, Ohio
44:1 **Eileen Rae**
Brookside's Eileen

MIMOSA KING ORANGE 24:41:15
**George B. Salley, Orangeburg, S. C.
41:6 **Rivelon Sister**
Driftwood's Nancy
41:10 **Rivelon Julia**
Antietam Julia

MIXTER HARDWICK 24:41:120
**Henry W. Leeds, Westville, N. J.
Performance Register Sons
Hardwick's Royal King

MIXTER SENATOR 23:41:33
****Louie F. Stubb, Norman, Wash.
41:21 **Valley Gem Sappho**
Valley Gem Cameo

MOBJACK MODEL LAD 33:41:4
***Donald H. Cowl, Duane, Va.
44:4 **Windsor Peggy**
Windsor Esther

MODERNATOR OF MODERN ACRES 34:41:15
***Hayes C. Taylor, Embreeville, Pa.
42:12 **Modern Jewel**
Est. Russell T. Latshaw, Spring City, Pa.
42 DDD 610 9858.0 452.3
44:15 **High Point of Modern Acres**
Royal's Peak

MONIE'S MAJOR OF ELMWOOD 33:41:24
**American Dairy Guernsey Associates of Northern Illinois, Chicago, Ill.
44:24 **Elmwood Farms Queen Anne**
Bernard Kurtz & J. Judson Morgan, Canandaigua, N. Y.
42 DHI 504 7833.9 405.7

MOUNT HOPE PEVERIL 28:41:14
**Charles L. Reed, Vergennes, Vt.
42:10 **Big Meadow Peveril's Nettie**
**42 CCC 610 7841.4 367.3

MOUNT HOPE REAPER 30:42:6
***L. J. Drake, Plano, Ill.
44:6 **Rock Creek Queen Julia**
***42 GgG 610 5952.2 313.3

MUIERTER OF WEBB FARMS 26:41:7
**Alexander Wooden, Clinton Corners, N. Y.
41:1 **Muierta**
Checkmate Muierta Canfiller

NELIA'S PRINCE OF MILLAY'S HOMESTEAD 27:44:2
S. Prince of Millay Homestead (41)
D. Cherub's Neila of Millay's Homestead
B. *Millay Bros.
**Est. E. C. Milliken, West Scarboro, Maine
44:1 **Flossy of Owascoag**
Fleurette of Caphir Farm
44:2 **Golde of Owascoag**
Golde's Gloria of Caphir Farm

NE PLUS ULTRA OF EDGEMERE 20:41:23
***Mrs. M. C. Buckingham, Cornwall, Pa.
41:4 **Ultra Valrossa**
Noble Carlottina

NEPTUNE GOOD BOY 25:41:16
***George W. Perkins, Cold Spring, N. Y.
41:11 **Glynwood's Vetch**
Glynwood's Vetch 2d

NEW HOPE GARDENIUS'S PREMIER 33:41:7
**James Harris, Jr., Mineral Point, Wis. & Homer F. Rundell, Livingston, Wis.
41:2 **Pure Gold of Mineral Pt.**
Fawnfield Joyous Gold

NEW HOPE GARDENIUS'S PRINCE 32:41:10
**Harry Rianda, Gilroy, Calif.
44:8 **New Hope Prince's Molly**
New Hope Constant's Marilyn

NEW HOPE LEADER'S CONSTANT 37:43:5
*Matt Domaszek, Amherst Junction, Wis.
44:5 **New Hope Constant's Marilyn**
*42 G 1095 11930.1 515.1

NOEL'S NOBLEMAN OF MIRADOR 28:41:2
***Ronald Tree, Greenwood, Va.
44:2 **Noel's Royal Lass**
Laurance M. Buck, Baldwin, Md.
42 AHI 618 6604.9 367.3

NORMA'S VALOR 34:41:4
*A. P. Irwin, Chadds Ford Junction, Pa.
42:4 **Norma's Valor's Queen**
Bright Lad's Queen

NORO GOLD OF HILL GIRT 35:41:4
**Walter L. Walbert, Chestertown, Md.
44:4 **Driftwood's Morning Glory**
F. Bramwell Geddes, Chestertown, Md.
42 GG 725 10400.2 436.4

OAK ISLAND'S CHIEF 30:41:10
**Hudson Bros., Berrien Center, Mich.
41:2 **Fawn's Pride of Meadow Lane**
Pride's Pauline of Meadow Lane

OBIDIAH OF PRIMROSE 34:41:14
*Mort Woods, Ardmore, Okla.
41:1 **Rhapsody of Primrose**
Vanity of Primrose

ORCHARD VIEW PRIMANCE 30:41:7
**J. Howard Leman, Hopkinton, Mass.
44:5 **Frankland Romance**
**41 E 1072 8470.7 508.8
44:6 **Frankland Rosalia**
**41 F 1029 10399.4 590.7
44:7 **Frankland Lillian**
**42 D 912 9769.0 485.5

OTSEGO CHERUB 25:41:19
**Abraham B. Cox, Cherry Valley, N. Y.
44:17 **Otsego Cherub's Butter Miss**
Melody Cherub's Butter Miss

PALOTTERIE'S FOREMOST OF FAIRVIEW HOME 27:41:17
**Stevens Bros., North Andover, Mass.
41:6 **Edgewood Farm's Deliella**
Edgewood Farm's Deil
43:11 **Edgewood Farm's Vima**
Edgewood Farm's Vimaline

PANSY'S COMMANDER OF WOODSIDE 31:44:1
S. Rancho Commander (41)
D. Pansy of Woodside
B. *R. D. Goodman
**L. B. Barrier, Mount Pleasant, N. C.
44:1 **Green Hill's Rose Marie**
Green Hill's Pansy Belle

PARK'S ROGER 25:41:30
*****Dietrich Farms, Inc., Bremen, Ind.
41:14 **Roger's Ruby of Owen's Place**
*****42 AaA 610 8450.5 485.1

PAT OF BANKSBURN 27:41:6
**Howard Stone, Brooktondale, N. Y.
41:2 **Wilma of Hamston**
Regal's Dorthy of Pine Grove

PATRIOT OF OAKS FARM 29:41:5
***L. T. Lee, Holmen, Wis.
41:3 **Outlook Hill's Ealiane**
Dorvillee's Diana

PAUL DELIGHT OF GREENWOOD FARM 30:44:1
S. Rival's May King of the Ridge
D. Dorothy Bright Star of Greenwood Farm
B. *Jesse Boyer
**Frank Fogle, Geneva, Ind.
44:1 **Mary Lou of Greenwood Farm**
Sunnyside's Morning Delight

PENCOYD CRUSADER 26:41:45
*****R. H. Ferguson, Kirkwood, Pa.
41:12 **Warriston's Cuba Hen**
Peerless' Cuba Girl

PENCOYD'S OXFORD BOY OF WARRISTON 22:41:8
**C. Jared Ingersoll, Fort Washington, Pa.
41:4 **Harriet of Warriston 2d**
Valleywood Hercules (s)

PENNCREST'S STARLIGHT'S ROYAL MASTER 23:41:34
**The Van Wert County Guernsey Bull Assn., Convoy, Ohio
44:30 **Zola Rose of Union**
Nellie's Bonnie of Noble

PHILLIPE OF MAPLE LAWN FARM 29:41:14
**Est. A. M. Cottrell, Hopkinton, R. I.
41:8 **Majesty's Faith of Maple Lawn**
D. O. Brant, Canoga Park, Calif.
42 A 1065 14374.9 646.7

PHILLIPS INBRED 30:41:11
**Charles J. Wilcox, Shelburne, Vt.
41:9 **Ken Charm**
Ken Ruddy

PIONEER GUIDE OF TWIN BROOK 27:41:5
*Sanford & Cartner, Mocksville, N. C.
44:5 **Josephine of Twin Brook**
Pioneer's Queen Nancy

PLEASANT RIDGE GANO 29:41:4
**Henry Allenstein, Lamont, Iowa
43:4 **Marcia's Sylvia**
Pilot's Blossom

POLLY ANNA'S PIONEER 36:44:1
S. Itchen King of San Geldo (44)
D. Viviane's Polly Anna (44)
B. *Sanford & Boger, Mocksville, N. C.
44:1 **Pioneer's Queen Nancy**
Sanford & Blackwelder, Mocksville, N. C.
41 F 1093 7846.7 417.1

POLLY'S ULTRA NE PLUS 24:41:44
****Warren Toney & Sons, Niles, Mich.
41:18 **Effie's Bell of Meadow Lane**
Bell's Cherry of Meadow Lane
41:23 **Cinderella a Gordon**
Maribel a Gordon

PRETOR'S SUPREME 35:41:10
**B. O. Raberding, Saint Marys, Ohio
44:10 **Pretor's Mermaid**
Louis Nippert, Harrison, Ohio
42 GGG 610 6270.1 331.8

PRIDE OF QUINTON STOCK FARM 34:41:2
*Elizabeth M. Patrick, Quinton, N. J.
44:2 **Clearview Aloha**
Arthur E. Jones, Flemington, N. J.
42 AAA 610 7966.4 383.8

PRIDE'S VALIANT OF LANGWATER 21:41:30
***Joseph I. France, Port Deposit, Md.
41:8 **Valiant's Golden Bells**
Cherub's Valiant's Bells

PRINCE CHARMING OF FELLOWSHIP 29:41:2
**O. Jackson Meyer, Lyndell, Pa.
41:1 **Princess Rose of Lyndell**
Ideal's Gardenius' P. Rose

PRINCE EDWARD FOREMOST 32:41:7
**A. D. Williams, Richmond, Va.
44:7 **Cabin Hill Lucie**
A. Mistr & Sons, Richmond, Va.
42 D 730 8506.6 403.2

PRINCE OF CAR VIEW FARM 31:44:1
S. Shuttlewick Courtier (41)
D. Scenery Hill's Bessie
B. *W. L. Feller
**Fred Sprang, Shreve, Ohio
***Daniel M. Purdy, Glenmont, Ohio
44:1 **Betty's Lena of Hawkins Farm**
Lena's Hazel of Hawkins Farm

PRINCE OF QUEEN'S DICTATOR 36:44:1
S. Queen's Dictator (41)
D. Rose's Pauline of Locust Ridge (44)
B. *Albert Wayne Hutmacher
**Est. Alfred Wayne Hutmacher, Sebring, Ohio
44:1 **Dictator's Dora's Queen**
R. H. Barnard, Sylvania, Ohio
42 EE 774 8580.9 415.3

QUAIL ROOST BONANZA 36:42:10
****Glen C. Palmer, Clyde, N. C.
44:10 **Fanning Field's Issie**
Eric C. Kunz, Fletcher, N. C.
42 G 1095 6981.9 324.9

QUAIL ROOST BONNIE MAXIM 37:44:2
**Caughman Bros., Lexington, S. C.
44:2 **Golden Glow Maxim Genius**
**42 GG 1095 12422.3 588.3

QUAIL ROOST CLASSY SAM 35:41:3
**William Sutherland, Fayetteville, N. C.
44:2 **Imogene of Cottonade**
**42 GG 788 7765.0 359.4
44:3 **Laurinda of Cottonade**
**42 GgG 610 5353.6 277.1

QUAIL ROOST COLLECTION 34:44:1
S. Caumsett Taxpayer (41)
D. Wendy of Cherokee (41)
B. *George Watts Hill
**F. D. J. Julian, Salisbury, N. C.
***Harry B. Heilig, Salisbury, N. C.
****Est. Harry B. Heilig, Salisbury, N. C.
*****W. F. McCanless, Salisbury, N. C.
44:1 **Arramint of B. R.**
Sanford & Blackwelder, Mocksville, N. C.
41 G 1095 8470.0 410.9

QUAIL ROOST DAIRYLAD 35:43:4
**John F. McNair, Inc., Laurinburg, N. C.
44:4 **Silver Cup's Adelle**
**42 FF 730 7093.4 386.8

QUAIL ROOST IMPROVER 34:41:16
**Wade H. Stroud, Richburg, S. C.
44:16 **Improver's Princess Daisy**
Dan K. Foster, Hendersonville, N. C.
40 F 639 6974.1 340.9

QUAIL ROOST KING MAXIM 36:41:8
**J. M. Gouldin, Tappahannock, Va.
44:6 **Windsor Esther**
Samuel H. Bell, Dublin, Va.
42 GHI 696 6188.9 299.0
44:7 **Windsor Lady May**
J. C. Rawls, Franklin, Va.
42 G 1095 7970.0 423.0

QUAIL ROOST LUCKY STRIKE 34:41:30
*George Watts Hill, Rougemont, N. C.
42:11 **Ruayne Lucky Lass**
L. G. Traxler, Chesnee, S. C.
42 B 1095 9415.7 488.5
44:28 **Lake Delaware Lucky Jeannine**
Peter G. Gerry, Delhi, N. Y.
42 FF 1095 11972.3 570.1

QUAIL ROOST MAXIM KING 34:41:28
***George Watts Hill, Rougemont, N. C.
41:6 **Riegeldale King's Claire**
Riegeldale Farm (The Trion Co.), Trion, Ga.
42 B 1095 11307.7 636.3
41:7 **Riegeldale King's Mae**
Riegeldale Emory's Charity

QUAIL ROOST MAXIM'S MEDICO 33:41:8
***Dinsmore Dairy Co., Dinsmore, Fla.
44:8 **Dinsmore Medico Arlena**
***42 FF 1070 9728.2 466.2

QUAIL ROOST MAXIM'S SLOGAN 36:42:7
**Leroy H. Hersey, Edgewater, Md. & Walter L. Waipon, Davidsonville, Md.
43:3 **Knightongale Maxim's Jonquil**
Leroy H. Hersey, Edgewater, Md.
42 EHI 730 8292.7 406.7
44:6 **Knightongale Maxim's Nanette**
Leroy H. Hersey, Edgewater, Md.
42 GHI 678 6756.9 336.7
44:7 **Pleasant Plains Sunbeam**
Pleasant Plains Cora Lee

QUAIL ROOST PRINCE RAIDER 34:41:9
**P. M. Neisler, Kings Mountain, N. C.
44:9 **Archdale Audrey**
**42 G 1095 7024.8 423.1

QUAIL ROOST ROSE MAXIM 36:42:8
**Fairlawn Farms, Inc., Adelphia, N. J.
44:7 **Fairlawn Maxim's Debbie**
**42 GG 1088 9102.0 544.7
44:8 **Fairlawn Maxim's Eldora**
**42 G 1095 8909.9 515.6

QUAIL ROOST SAM'S ROXY 35:42:3
**W. F. Bost, Morganton, N. C.
44:3 **Lassie's Daisy of Cedar Grove**
Ward Snarr, Siler City, N. C.
42 D 1068 9930.6 466.7

QUAIL ROOST ULTRA SAM 34:44:1
S. Fellowship's Meadow Lea (41)
D. Lakewood Clarissa Ann (41)
B. Thomas F. Branson
*George Watts Hill, Rougemont, N. C.
**Philip Sowers, Salisbury, N. C.
44:1 **Sapona's Portia**
James E. Condrey, Scotland Neck, N. C.
42 AAA 610 8827.9 375.7

QUAIL ROOST UNCLE SAM 35:41:3
*George Watts Hill, Rougemont, N. C.
**R. D. Shore, Winston-Salem, N. C.
***Est. R. D. Shore, Winston-Salem, N. C.

44:2 **Sam's Proud Linda**
Edward Pruett, Winchester, Ky.
42 F 1095 6544.9 343.7
44:3 **Uncle Sam's Linda**
Sam's Proud Linda

QUAIL ROOST VALOR'S FOREMOST 35:41:5
**Leroy H. Hersey, Edgewater, Md.
***L. M. Buck, Baldwin, Md.
41:1 **Knightongale Foremost Daffodil**
**42 BHI 618 7384.8 375.1

QUAIL ROOST VALOR'S MAJOR 34:41:11
***Riegeldale Farm (Ware Shoals Manufacturing Co.), Ware Shoals, S. C.
42:5 **Riegeldale Major's Phlox**
Riegeldale Farm (The Trion Co.), Trion, Ga.
42 C 1095 11730.6 569.1

QUAIL ROOST VALOR'S SON 34:41:27
*George Watts Hill, Rougemont, N. C.
44:27 **Wakefield Clara**
Lambeth Furniture Co., Thomasville, N. C.
41 D 1094 11285.1 649.8

QUEEN'S DICTATOR 31:41:3
**Charles D. Hoffman, Garfield, Ohio
Performance Register Sons
Prince of Queen's Dictator

QUEEN'S SLOGAN OF ROSE VALLEY 27:41:7
***Harry Rianda, Gilroy, Calif.
41:4 **Slogan's Dairymaid**
Doty Bros., Goleta, Calif.
42 AAA 610 13727.8 650.6

RADISSON'S DOUGLAS 32:41:5
***G. H. Monro, Sylvania, Pa.
44:5 **Pebble Hill Ideal's Helene**
F. N. & T. M. Shaw, Doylestown, Pa.
42 GG 1095 11603.6 597.7

RAEMELTON ROYAL CORKING 36:41:11
***Roger A. Black, Mansfield, Ohio
43:5 **Raemelton Corking Dee**
***42 DD 827 8526.0 376.6

RAEMELTON ROYAL PIONEER 37:43:4
***Howard J. Ziegler, Clyde, Ohio
****Northern Ohio Breeders Cooperative Assn., Inc., Tiffin, Ohio
44:4 **Fireside Royal Callie**
***42 FFF 610 6742.6 322.5

RAEMELTON SUNNY DUKE 35:41:13
***W. H. Davey, Chagrin Falls, Ohio
44:12 **Sunny View Magic's Marlyn**
Martin Klick, Massillon, Ohio
42 GHI 730 9837.0 474.4
44:13 **Gwenwilmar Amy**
***42 GgG 609 6672.8 303.2

RAEMELTON SUNNY TRIUMPH 35:41:37
***Roger A. Black, Mansfield, Ohio
41:8 **Raemelton Triumph Princess**
***42 A 1095 11737.5 606.3
42:12 **Raemelton Triumph Mary**
***42 BB 918 7773.5 400.6
43:18 **Raemelton Triumph Madonna**
***42 E 996 10918.4 551.2
44:30 **Raemelton Triumph Eileen**
***42 GG 1059 7234.1 375.1

RAIDER OF MARSHALLVALE 27:41:19
**E. B. Morris, Bristol, Pa.
41:12 **Raider's Narcissa of Bolton**
Pebble Hill Cavalier's Narcissa

RAIDER'S CAVALIER OF BOLTON 31:41:4
**Est. E. B. Morris, Bristol, Pa.
41:3 **Bolton's Flossie**
Bolton's Florence

RAIDER'S IVANHOE 29:41:59
**A. Mistr & Sons, Richmond, Va.
41:18 **Midview's Ivanhoe's Peggy**
Midview's Pat
44:57 **Midview's Viola**
**42 F 730 7670.5 458.5
44:58 **Midview's Pat**
**42 D 730 9451.6 516.2

RANSOM TANGO'S LITTLE LEADER 30:41:6
*W. G. Ransom, Ransomville, Kans.
41:4 **Ransom Wilda's Wildcat**
Ransom Wildcat's Wanderer (s)
44:6 **Ransom Della's Dixie**
Green Acres Daisy

RANSOM WILDCAT'S WANDERER 38:44:1
S. Maple Lane Periwinkle's King (42)
D. Ransom Wilda's Wildcat (41)
B. *W. G. Ransom, Ransomville, Kans.
**G. W. Teague, Iola, Kans.
44:1 **Green Acres Daisy**
**42 GgG 610 6392.6 335.8

RASCAL OF PROSPECT 29:41:10
**Arnold G. Pancratz, Dubuque, Iowa
41:6 **Elmwood Lucile's Flora**
Arnold M. Pancratz, Dubuque, Iowa
42 AHI 704 9693.8 459.8

RED GAUNTLET OF LINDA VISTA 16:41:16
***Fred H. Chapman, Greenwich Village, Mass.
41:10 **Laudholm Lady Betty**
Mainstone Mischief (s)

RED WARRIOR OF GLENCAIRNE 17:41:4
*****C. F. Burroughs, Lynnhaven, Va.
44:4 **Warrior's Ultra Dairymaid**
Goodstone's Warrior's Actor (s)

REDWING'S CAVALIER OF GWENLYN 36:44:1
S. Lady's Royal Cavalier (41)
D. Greenacres Redwing (41)
B. *George Green
**George Green, Newark, Del. & William B. Roberts, Landenberg, Pa.
44:1 **P. Emma Redwing**
Lloyd Balderston, III., Colora, Md.
42 FHI 730 6415.1 349.7

REGAL OF PINE GROVE FARMS 35:41:5
***George J. Pollack, Binghamton, N. Y.
44:5 **Regal's Dorthy of Pine Grove**
Robert Maisel, Freehold, N. J.
42 DDD 610 8366.9 372.3

REGENT OF HORTON FARM 27:41:10
***George J. Pollack, Binghamton, N. Y.
41:4 **Carol of Pine Grove Farms**
***42 BB 1095 12189.5 672.1

REPEATER OF WALNUT GLENS 24:41:3
**J. H. Sheldon, Grafton, Ohio
41:1 **Jewel's Carrie**
Ideal's Jewel's Gardenius (s)

RESERVATION COMMANDER 28:41:7
**La Rue T. Hull, Castile, N. Y.
Performance Register Sons
Ultra Pioneer of Blue Vista

RESERVATION MAGICIAN 23:41:5
***D. B. Van Cise, Castile, N. Y.
44:4 **Gay Times of Mapleton**
Mapleton Viola

RESERVATION PIRATE 22:41:4
***G. B. Richards & Sons, Perry, N. Y.
44:4 **Marie of Blue Vista**
Ultra Pioneer of Blue Vista (s)

RESOLUTE OF MOUND CITY 24:41:18
******W. H. Taggart, Waupaca, Wis.
41:8 **Golden Echo Sweet Music**
Jonacre Sweet Music

REX'S DUKE OF WHITE FARMS 34:41:27
**L. S. Riford & T. M. Staples, Auburn, N. Y.
41:3 **Greystone Royal Folly**
**42 A 1095 13963.5 727.8
41:8 **Greystone Royal Princess**
**42 BB 1095 13479.0 680.3

REX'S MASTERMAN 34:41:16
****Julian L. Schwabacher, Bethlehem, Conn.
42:8 **Barbian Merry Mistress**
Cragscut Faun's Merry Hostess

RIDGLYDALE'S ALERT CHALLENGER 36:42:13
**Huntington County Guernsey Bull Club, Inc., Huntington, Ind.
43:5 **Circle Drive's A. C. Fashion**
Mark E. Miller, Huntington, Ind.
42 EHI 1034 14544.7 750.7

RIDGLYDALE'S VILLAMERE ALERT 33:41:12
**Honegger Bros., Forrest, Ill.
****Oliver M. Burton, Lake Forest, Ill.
42:7 **Villamere's Cinderella**
**42 AHI 593 7600.1 413.4
44:12 **Adelmer's Alert Catrina**
Marion M., Thomas M. & Laurel M. Peck, Geneva, Ill.
42 EHI 653 6892.5 379.8

RIEGELDALE MAJESTY'S GOVERNOR 37:43:3
*Riegeldale Farm (The Trion Co.), Trion, Ga.
**Riegeldale Farm (Ware Shoals Manufacturing Co.), Ware Shoals, S. C.
44:3 **Riegeldale Governor's Celeste**
*42 GG 1095 8059.4 434.5

RIEGELDALE MELBA'S EMORY 37:43:3
*Riegeldale Farm (The Trion Co.), Trion, Ga.
44:2 **Riegeldale Emory's Charity**
A. L. Brown, Concord, N. C.
42 G 1095 8775.7 514.2
44:3 **Riegeldale Emory's Bobolink**
*42 FF 1095 10237.2 600.8

RIEGELDALE VIKING LAD 36:43:2
***William L. Bork Memorial Hospital, Chattanooga, Tenn.
****Robin Sterchi, Chattanooga, Tenn.
44:2 **Viking Lad's Irene**
***42 EE 1094 8286.4 434.5

RILMA'S CATHEDRAL ROSE'S KING 30:41:41
**Est. E. B. Cassatt, Berwyn, Pa.
41:5 **Cathedral Queen Rilma**
Cathedral Queen Rilma's Kate
44:33 **C. F.'s Lady Belle**
Robert P. Stoudt, Riegelsville, Pa.
42 GG 1095 8937.4 450.5

RIPPLING RUBY'S ROYAL 28:41:11
***Henderson Stockton, Phoenix, Ariz.
44:10 **Arizona Farm's Mabel**
Arizona Farms Mollyann

RIVELON'S MAY ROYAL 28:41:24
**George B. Salley, Orangeburg, S. C.
44:24 **Driftwood's Nancy**
George R. Debnam, III., Rock Hall, Md.
42 BB 817 10720.6 540.9

RIVEREDGE CRESCENT PLUS ULTRA 32:41:10
****Frederic Winthrop, Hamilton, Mass.
44:8 **Edgewood Farm's Vimaline**
Stevens Bros., North Andover, Mass.
42 E 1095 12026.6 688.8
44:9 **Edgewood Farm's Litania**
Stevens Bros., North Andover, Mass.
42 DD 1095 12817.3 569.6
44:10 **Edgewood Farm's Crescent**
Stevens Bros., North Andover, Mass.
42 C 1095 11762.3 529.2

RIVERVIEW PETER'S WARRIOR 35:42:2
**Charles Canby, Landenberg, Pa.
43:2 **Peter's Emma of Tasconia**
P. Emma Redwing

ROBIN RUN'S FRITZ 26:41:13
*Clarence H. Smith, Wycombe, Pa.
44:13 **Robin Run's Kerry**
Avis Acres Robin

ROCK CREEK FLASH'S ULTIMAS 37:43:4
**Menno & Russell J. Wenger, Goshen, Ind. & Everett J. & Mervin Eby, Elkhart, Ind.
44:3 **Valley Set's Jeanette**
Russell J. Wenger, Goshen, Ind.
42 GHI 730 9424.5 454.8
44:4 **Lookwell U. Lady**
Roy Parmerlee, Huntington, Ind.
41 G 685 6979.4 360.3

ROCK CREEK'S PERI-SUPERIOR 37:44:3
**L. J. Drake, Plano, Ill. & Arthur Croxson, Barrington, Ill.
44:3 **Peri's June of Croxmar**
Arthur Croxson, Barrington, Ill.
42 GHI 596 5852.3 310.3

ROCKINGHAM BRILLIANT LAD 27:41:26
***H. A. Carter, Connersville, Ind.
41:13 **Waterloo's Louise**
W. H. Eichbauer, Monroe, Mich.
42 AA 1095 14599.5 727.9

ROCKINGHAM DAUNTLESS 26:41:2
**F. S. Moseley, Newburyport, Mass.
43:2 **Polly of Maudesleigh**
Roseway Valentine's Polly

ROCKINGHAM MAY PRINCE 29:41:12
****Foster Farms, Rives Junction, Mich.
41:6 **Haven Hills Aida**
Haven Hills Aida 3d

ROCKINGHAM NE PLUS ULTRA 27:41:17
*Daniel G. Tenney, Salem, N. H.
41:9 **Rockingham Ultra Brilliant**
Spencer's Landing Lassie

ROCKINGHAM NOBLE LADDIE 36:41:5
***James T. Stephenson, Danville, Ind. & W. O. Mills, Mooresville, Ind.
44:5 **Hoosiermead Princess Carrie**
James T. Stephenson, Danville, Ind.
42 G 977 6737.3 385.0

ROCKINGHAM PRINCE HOLLISTAR 30:41:45
*Daniel G. Tenney, Salem, N. H.
44:34 **Rockingham Holligirl**
Est. Mrs. G. V. Whitney, Old Westbury, N. Y.
42 GHI 602 7062.3 350.8

ROCKINGHAM ROYAL HOLLISTON 24:41:29
*Daniel G. Tenney, Salem, N. H.
41:13 **Rockingham Royal Fanny**
Rockingham Holligirl

ROCKINGHAM ROYAL SATELLITE 33:41:25
**George W. Perkins, Cold Spring, N. Y.
44:24 **Glynwood's Vetch 2d**
**42 GGG 609 6872.5 293.9

ROCKINGHAM SAILOR PRINCE 28:41:31
*Daniel G. Tenney, Methuen, Mass.
41:5 **Rockingham Princess Lassie**
McDonald Farms Elsie

ROCKINGHAM SLOGAN KING 29:41:9
*Daniel G. Tenney, Salem, N. H.
41:4 **King's Beth of Stobie Farm**
Stevens Bros., North Andover, Mass.
42 A 1095 13487.3 575.4
41:7 **Polly of Stobie Farm**
Edgewood Farm's Crescent

ROCKINGHAM SLOGAN LAD 31:41:9
**Walter W. Evans, East Kingston, N. H.
43:7 **Rockingham Hope**
Tudor F. Holcomb, West Granby, Conn.
42 AHI 730 8877.7 421.0

ROSE'S CATHEDRAL SEQUEL 33:41:16
***Howard J. Lull, Garrattsville, N. Y.
44:15 **Homestead Jeweline 2d's Rose**
Karl Thompson, Norwich, N. Y.
42 CHI 613 10035.2 551.3

ROSE'S KING OF MEADOW LANE 37:43:5
*Hudson Bros., Berrien Center, Mich.
44:5 **Pride's Pauline of Meadow Lane**
*42 GHI 581 8156.6 414.7

ROSE VISTA RAYMOST 20:41:51
**Chesterfield County Guernsey Bull Assn., Cheraw, S. C.
41:17 **Blackwell's Rose**
Klondike Kane (s)

ROUGHWOOD JAVELIN 32:41:5
*Ernest B. Dane, Center Harbor, N. H.
44:5 **Roughwood Carissima**
Fanning Field's Issie

ROUGHWOOD RESOLUTE 24:41:21
***C. H. Churchill, Newfane, N. Y.
44:17 **Lillydale Pride**
Mapleton Manor's Echo (s)

ROUGHWOOD RONDO 25:41:13
**Charles L. Reed, Vergennes, Vt.
41:2 **Annabelle of Big Meadow**
Ken Professor (s)

ROUGHWOOD TEMPLAR 33:41:7
*Ernest B. Dane, Center Harbor, N. H.
44:7 **Roughwood Mace**
Helen P. Dane, Center Harbor, N. H.
42 E 1095 11268.0 646.3

ROYAL GOLD OF HILL GIRT 28:41:48
***McVaugh & Lenderman, Hockessin, Del.
41:38 **Royal Gold Bell of Hill Girt**
Hill Girt Bella

ROYAL JUNO OF COWHAM FARM 34:44:1
S. Eloise's Juno of Cowham Farm (41)
D. Fernbrook's Lassie of Cowham Farm (41)
B. *C. F. Cowham
**E. J. Himelberger, Lansing, Mich.
44:1 **Juno's Ione of Capitol View**
**42 CHI 696 10554.6 598.3

ROYAL MASTER OF FUTURE HOPE 25:41:5
**L. T. & E. T. Voigt, Reedsville, Wis.
42:5 **Merna's Ione of Future Hope**
Juno's Ione of Capitol View

ROYAL OF DUNNELLAN FARM 25:41:9
**W. R. Knobloch, Stamford, Conn.
41:3 **Royal Maggie**
Desire Royal Maggie

ROYAL OF GWENLYN 30:41:7
*George Green, Jr., Newark, Del.
41:3 **Greenacres Redwing**
Redwing's Cavalier of Gwenlyn (s)

ROYAL OF MODERN ACRES 34:41:13
**W. T. Kirk, Peach Bottom, Pa.
44:13 **Royal's Peak**
Russell T. Latshaw, Spring City, Pa.
42 DDD 610 7367.0 356.4

ROYAL PARAMOUNT OF COWHAM FARM 35:41:7
**Mrs. Alfred G. Wilson, Rochester, Mich.
43:7 **Meadow Brook Miranda**
**42 EHI 636 6572.9 397.7

ROYAL PRINCE OF WALNUT MANOR 28:44:2
**Elwyn F. Bradley, Vicksburg, Mich.
44:1 **Prince's Beta of Bradley Farm**
Bradley's Princess Beta

ROYAL'S KRIS KRINGLE 27:41:44
***Clinton Soldner, Berne, Ind.
41:19 **Star Evalon**
Orville L. Wessel, Greensburg, Ind.
42 AA 629 11552.8 503.3

ROYAL SUPREME 26:41:63
**Foremost Guernsey Assn., Inc., Hopewell Junction, N. Y.
41:15 **Supreme's Kedoria**
Foremost Quaffodil

RUTHERGLEN KING 29:43:1
**J. D. Tennant, Longview, Wash.
43:1 **Rutherglen Cresant**
Rutherglen Fair Maid

SAILOR LAD V. OF THE FONTAINES (IMP.) 19:41:85
**R. Lawrence Benson, Princeton, N. J.
41:43 **Coventry Fanny Comely**
Coventry Princess Comely

ST. ALBANS QUE VIVE BUTTER BOY 35:41:2
**J. A. Ford, Owensboro, Ky.
44:2 **Red Cross Lizzie**
Edward Pruett, Winchester, Ky.
42 G 1095 6635.8 327.7

ST. JAMES CHAMPION'S ROCKET 33:41:1
*Mrs. Chauncey McCormick, Naperville, Ill.
**George A. Rapp, Naperville, Ill.
41:1 **St. James Rocket's Beatrice**
*42 AaA 610 12304.5 526.1

ST. JAMES CHAMPION'S STEADFAST 33:41:26
**Peter B. Lehman, Decatur, Ind.
44:25 **Steadfast's C. Ireta**
**41 F 730 8874.6 443.8

SATISFACTION'S LEADER 35:42:3
**Charles J. Wilcox, Shelburne, Vt.
42:1 **Cragscut Firefly**
Hillcrest Dairy, Inc., Auburn, Mass.
42 CCC 571 7717.2 378.1

SAUGERTIES AFRICANDER 25:41:60
**A. H. Chambers, Kingston, N. Y.
41:22 **Maple Lane Gloria**
Maple Lane Steadfast's Gloria
41:25 **Maple Lane Africander's Eugenie**
Clinton F. Rines, Westbrook, Maine
42 AA 1088 16197.9 833.8
42:48 **Maple Lane Africander's Winkie**
Peter G. Gerry, Delhi, N. Y.
42 BB 1095 14831.8 780.1

SAUGERTIES CAVALIER'S ULTRA 22:41:11
******William I. Sherman, Newport, R. I.
Performance Register Sons
Lakewood Narcissus

SAUGERTIES EOLUS 36:43:14
**Dorrance Reynolds, Dallas, Pa.
***William T. Payne, Kingston, Pa.
43:3 **Goodleigh Eolus LeFleur**
**42 CCC 610 8868.6 387.0
Performance Register Sons
Goodleigh Eolus Invincible

SAUGERTIES HOLLISTON'S LAD 29:41:6
****Le Roy Winne, Feura Bush, N. Y.
41:1 **Feura Rosebud**
Feura Governor's June
41:2 **Feura Sunflower**
Feura Grace

SAUGERTIES ULTRA MONARCH 21:41:37
****A. H. Chambers, Kingston, N. Y.
41:19 **Maple Lane Monarch's Clover**
George R. Rowland, Brookfield, Mass.
42 AAA 606 7773.7 427.1

SEDGLEY ALVIN 31:43:2
**L. E. Dennis & Sons, Farmington, Ill.
44:2 **Queencastle Ruth**
**42 CHI 600 7634.1 348.0

SENATOR FRANCIS MAY 22:41:13
**Milton E. Remsburg, Sharpsburg, Md.
Performance Register Sons
Fox-deceived Cherub

SEQUEL THESPIAN 38:44:1
S. Clara's Heartsease Butterfat (41)
D. Bright Lad's Actress (41)
B. *C. W. Baird, Basking Ridge, N. J.
44:1 **Two Brooks Ingenue**
*42 FFF 610 8825.7 477.3

SHADYSIDE'S BUSTER 25:41:3
B. Rice & Chisholm
41:2 **Nova's Iona Select**
Bethany Hayes Select

SHELDEGREN AFRICANDER OF MA LA 35:41:8
**William Koch, Greenfield, Mass.
43:7 **Sheldegren Corander**
Sheldegren Comfy

SHELDEGREN AMBASSADOR 31:41:15
*William Koch, Greenfield, Mass.
41:6 **Sheldegren Stella 2d**
*42 AHI 712 8411.5 393.4
41:9 **Sheldegren Snow White**
Sheldegren Snow Princess

SHELDEGREN FINANCIER 38:43:4
*William Koch, Greenfield, Mass.
44:4 **Sheldegren Comfy**
*42 FHI 812 8447.2 457.3

SHELDEGREN PHILLIP 30:41:7
*William Koch, Greenfield, Mass.
**A. M. Shields, Craftsbury Common, Vt.
41:2 **Sheldegren Mona**
*42 AHI 847 9398.4 515.8

SHERWOOD FOREST KAMA 37:44:1
S. Langwater Forester (41)
D. Sherwood Forest's Arrogant Kay (41)
B. *J. L. Pratt
**Bernard Kurtz, Canandaigua, N. Y.
***J. Judson Morgan, Canandaigua, N. Y.
44:1 **Winbernie Forester Jane**
***42 GHI 730 9924.9 478.9

SHERWOOD FOREST MODEL 32:41:30
*J. L. Pratt, Fredericksburg, Va.
41:12 **Sherwood Forest Model Addie**
Sherwood Forest Twinkle

SHERWOOD FOREST MODEL STAR 38:44:2
*J. L. Pratt, Fredericksburg, Va.
44:2 **Sherwood Forest Twinkle**
Charles P. O'Connor, Trappe, Md.
42 GG 1091 11340.0 514.5

SHOREWOOD COURAGEOUS 25:41:27
**A. B. Humphrey, Escalon, Calif.
41:20 **Escalon Luci**
Happyholme Lady Lucia

SHUTTLEWICK AJAX 28:41:17
**L. G. & M. Y. Kaufman, Marquette, Mich.
41:2 **Loma Anna**
Kenfleur's Quo Vadis (s)

SHUTTLEWICK CHAMPION 24:41:58
**Mrs. Chauncey McCormick, Naperville, Ill.
41:27 **St. James Champion's Lorelei**
St. James Philosopher's Loraine

SHUTTLEWICK DON DIAVOLO 28:41:21
***C. F. Cowham & R. E. Fleming, Jackson, Mich.
41:12 **Don's Hazel of Rolans**
Hartwick-Woodfield Co., Jackson, Mich.
42 AHI 781 11954.2 528.0

SKYLINE RISING STAR 33:41:9
**Halsey C. Noyes, Waterloo, Nebr.
41:1 **Skyline's Jubilee**
Lawrence Liebers, Lincoln, Nebr.
42 AA 988 13190.1 623.0

SKYLINE'S DAUNTLESS 36:42:5
**F. A. Egger & Sons, Rosa, Nebr.
***Alfred O. Buschow, Blue Hill, Nebr.
42:1 **Crystal Lake Annabel**
**41 EHI 604 6579.6 313.4
44:2 **Crystal Lake Deanie**
**41 GHI 570 5427.3 277.9
44:3 **Crystal Lake Flora**
**42 GHI 696 5548.3 301.8
44:4 **Crystal Lake Golden Jewel**
**41 GHI 580 6331.1 303.1

SKYLINE SUPERB STEADFAST 34:41:8
**Lawrence Liebers & Dale E. Bush, Lincoln, Nebr.
41:3 **Skyline Superb's Levity**
O. H. Liebers & Sons, Lincoln, Nebr.
42 AA 1069 13620.4 664.4
42:8 **Skyline Elaine**
John N. Matthews, Gardenville, Pa.
42 D 1095 13004.3 570.1

SLAGLE'S GIFT 34:43:2
**May Beryl Moody, Franklin, N. C.
44:2 **Beulah of Green Acres**
Beverly of Green Acres

SNOWBALL OF TWINKLE STAR RANCH 33:41:1
*J. C. Calhoun, Grants Pass, Oregon
41:1 **Violet of Twinkle Star Ranch**
Pepsi of Twinkle Star Ranch

SOLMS ROAMER LAD 33:41:3
*Joseph Solms, Marion, Ind.
41:1 **Solms Roamer Lad's Ellen**
*42 AHI 730 11177.2 474.7

SOUTHAMPTON GOLD RAIDER 31:41:16
**J. C. Rawls, Franklin, Va.
41:11 **Southampton Starbright**
**42 AA 1095 13203.0 577.6

SOUTH VIEW PILOT 33:41:3
**Henry Allenstein, Lamont, Iowa
44:3 **Pilot's Blossom**
R. A. Nelson, Independence, Iowa
42 AHI 730 9141.6 470.3

SPAR HILL DUKE OF WINDSOR 37:42:6
*Harold S. Schutt, Chadds Ford, Pa.
44:6 **Spar Hill Tulip 2d**
Calvin A. Agar, Hainesville, N. J.
42 GG 1095 8217.8 432.5

SPARKLE'S ANTON 27:44:1
S. Sitting Bull's Anton
D. Fay Sparkle of Zions Hill (41)
B. *John Earl Oakes, Farmington, Maine
44:1 **Lissie of Maple Tree Farm**
Mt. Philip Bonnie Bess
Mt. Philip Rose

SPORTSMAN'S HERALDER 32:43:2
*G. Loutrell Timanus, Baltimore, Md.
44:2 **Princess of Sportsman's Hall**
Sportsman's Countess

SPOTSWOOD RADIUM OF G. G. F. 30:41:1
*C. L. Rogers, Peoria, Ohio
41:1 **Inella of G. G. F.**
Welcome-In Ina

SPRING HILL DICTATOR 29:41:6
****Paul B. Day, Glenmont, Ohio
44:6 **Queen Judith of Old Homestead**
William L. Kline, Galena, Ohio
42 FF 1010 9329.5 430.6

STARLIGHT'S REX OF WARE 34:41:15
***Est. David Meyer, Bluffton, Ind.
44:15 **Starlight Molly of Chester**
Margaret & Raymond E. Meyer & Wayne Murray, Poneto, Ind.
42 EE 858 8662.7 415.1

STARR FARM ALEXANDER'S PRINCE 34:42:2
***Frank H. Tippey, Marion, Ind.
42:2 **Princess Cherub of Logan Farm**
Hoosiermead Princess Carrie

STARR FARM HANNIBAL 38:44:1
S. Langwater Argyll (41)
D. Starr Farm Dona (41)
B. *Est. A. H. Beardsley
**Lloyd Balderston, III., Colora, Md.
44:1 **Star's Hope Maid**
**42 GHI 628 5562.6 313.7

STAYER OF TAMARACK RIDGE 34:41:18
***E. W. Ruehs, Caledonia, Mich.
41:12 **Martha's Merry of Meadow Lane**
Merry's Dot of Meadow Lane

STEADFAST'S ULTRA CHAMPION 35:41:8
**J. K. Lilly, Jr., Indianapolis, Ind.
***Frank Miller, Noblesville, Ind.
44:8 **Eagle Valley's Adele**
**42 EE 715 11038.6 513.0

SUNNYMEDE ROLD GOLD 29:41:27
******Edward E. Wilson, Oxford, Mich.
41:18 **Longacres Miss Lou**
Longacres Louise

SUNNYVALE MASTERPIECE 25:41:16
****Henry Lloyd Smyth, Plainfield, N. H.
41:10 **Madeline of Home Hill**
Madelice of Home Hill

TAMPA'S ULTIMAS OF FAIRVIEW 28:41:43
*M. C. Buckingham, Cornwall, Pa.
44:39 **Pandonna Ultimas**
*42 GG 1094 6070.7 329.6

TARBELL FARMS TRAVELER 27:41:26
****Green Mountain Lake Farms, Inc., Pawling, N. Y.
41:19 **Glynwood's Spring Daisy**
Glynwood's Ox-eyed Daisy

TARBELL FARMS URIAH 35:41:3
**Joel E. Nystrom, Skillman, N. J.
Performance Register Sons
Adell's May Royal

TARBELL FARMS WARDEN 33:41:6
**Elisabeth Thew Smith, East Northport, N. Y.
43:6 **Little Farm Gudreda**
E. Thaddeus Smith, Sherburne, N. Y.
42 EEE 591 6607.0 301.4

TARZAN OF HARTWOOD 30:41:13
*Mrs. G. M. Harrison, Fredericksburg, Va.
41:2 **Old Lil**
Fairholm Queen Lilian

TED OF QUALITY HILL 33:41:31
**Mrs. George E. Dean, Albion, Mich.
44:29 **Raymondale La Verna**
R. H. Barnard, Sylvania, Ohio
42 G 747 8761.5 410.8

THEO-VALE CARONA 30:41:24
**Nels R. Walen, Silvana, Wash.
41:10 **Valley Gem Gift**
Valley Gem Jewella

TIANNA'S CETUS 28:41:3
**George E. Sherwood, Kimball, Minn.
41:2 **Sherwood Dairymaid Betsy**
Harvey A. Boomer, Little Falls, Minn.
42 AHI 816 8446.4 382.2

TIANNA'S LA NOCE'S EGO 30:41:7
**Robert O. Blodgett, Wayzata, Minn.
44:4 **Tianna's Gleam**
Oliver M. Burton, Lake Forest, Ill.
42 AaA 610 9332.6 488.9

TOGO OF TWIN BROOK 24:41:6
*Sanford & Cartner, Mocksville, N. C.
41:1 **Twin Brook's Princess**
Knight's Queen Cleo
41:2 **Rose Merry's Opal**
Knight's Rose Merry
41:4 **Jane's Itchen's Daisey**
Knight's Queen Ann

TOPSY'S CAVALIER OF POMEROY 24:41:13
***M. T. Phillips, Pomeroy, Pa.
41:3 **Topsy's Sunshine**
Blossom's Bright Topsy

TRAMORA'S BEECHWOOD 31:42:2
*John K. Culver, Baltimore, Md.
42:1 **Jane's Matilda**
Tramore's Duchess

TROJAN OF ARIZONA FARMS 36:44:2
*Henderson Stockton, Phoenix, Ariz.
**Henderson Stockton, Phoenix, Ariz. & Mrs. G. C. Woods, Tucson, Ariz.
44:2 **Arizona Farms Mollyann**
*42 DD 1093 9693.9 514.5

TROUTMERE HOOVER 28:41:33
***Farm Land Investment Co., Marysville, Calif.
41:29 **Barnegat Andromeda**
Barnegat Astra

TWINKLE'S LADDIE 25:41:2
***Hanson L. Bailey, Temple, Maine
41:1 **Pine View Princess**
Cragscut Princess Honeymoon

ULTRA CHOICE OF PINE HILL 33:44:1
S. Edgemere Choice (41)
D. Strongheart's Bonnie
B. *Sidney W. Thomas
**Walter M. Henry, Canandaigua, N. Y.
44:1 **Ideal Ultra Julia**
Winbernie Forester Jane

ULTRA MAY'S NEPTUNE 32:41:29
**Mrs. George E. Dean, Albion, Mich.
44:27 **Shawnee Springs' Maude**
W. H. Eichbauer, Monroe, Mich.
42 GG 1095 10509.9 556.2
44:28 **Haven Hills Aida 3d**
R. H. Barnard, Sylvania, Ohio
42 CC 737 8534.6 402.8
Raymondale La Verna

ULTRA PIONEER OF BLUE VISTA 31:44:2
S. Reservation Commander (41)
D. Marie of Blue Vista (44)
B. *La Rue T. Hull
**R. H. Scott, Perry, N. Y.
44:1 **Winbernie Ida**
J. Judson Morgan, Canandaigua, N. Y.
42 DHI 730 10630.1 427.1
Performance Register Sons
Mapleton Manor's Echo

ULTRA PRINCE OF THE RIDGE 31:41:9
*****Paul Ruehs, Caledonia, Mich.
41:2 **Queen's Nora of Maple Row**
Yellow Creek Meadow King (s)

UPLAND'S GENIUS 24:41:22
****William H. Gould, Burkeville, Va.
44:15 **Grapelawn Gloria**
Grapelawn Carol

VAILLANT'S CHUFFY OF ELGERCON 27:41:14
**E. P. Greer & J. G. Juergens, Greer, Ohio
42:10 **Pine Bluff Polly**
Ideal's King George's Polly

VALKYRIE KING MAY ROSE 31:41:6
*Southern Dairies, Inc., Asheville, N. C.
41:1 **Valkyrie Marilee**
Riegeldale Majesty's Betty Lou

VALLEVUE BUTTERFAT SLOGAN 35:41:16
**Seymour Bros., West Allis, Wis.
43:8 **Mulhocaway Jungfrau**
L. B. Wescott, Clinton, N. J.
42 DdD 610 8631.2 396.6
44:14 **Grenfel Butterfat Greta**
**42 GGG 610 6518.0 342.5
44:15 **Grenfel Butterfat Della**
**42 DDD 610 7756.2 353.9
44:16 **Grenfel Butterfat Sarah**
**42 GGG 610 6766.1 301.5

VALLEY GEM BANKER 31:41:34
*Valley Gem Farms, Arlington, Wash.
41:18 **Valley Gem Cookie**
Valley Gem Julep
44:33 **Valley Gem Cameo**
*42 FfF 610 6156.0 341.5
44:34 **Valley Gem Claudia**
*42 FFF 608 9897.1 511.8

VALLEY GEM BARON 33:41:10
*Valley Gem Farms, Arlington, Wash.
41:2 **Valley Gem Della**
*41 A 880 13708.0 775.9

VALLEY GEM BEN HUR 31:41:2
**Charles Feek, Jr., Langley, Wash.
41:1 **Valley Gem Zelda**
Valley Gem Claudia

VALLEY GEM BILBO 35:41:3
*Valley Gem Farms, Arlington, Wash.
41:1 **Valley Gem Harriet**
*41 C 892 13863.4 786.9

VALLEY PRIDE'S ROYAL DUKE 38:44:1
S. Darigold Belmont (42)
D. Captivator's Sunbeam (41)
B. *Merle Miller, Burlington, Wash.
**Ray N. West & M. Woodcock, Yakima, Wash.
***E. J. Halford, Fresno, Calif.
44:1 **Cloverleaf Dixie**
*42 GGG 608 5894.4 350.2

VALLEYWOOD HERCULES 36:44:1
S. Atamannsit Corinthian (41)
D. Harriet of Warriston 2d (41)
B. *George C. Klauder
**F. B. Konhaus, Mechanicsburg, Pa.
44:1 **Valleywood Virtue**
Atherton W. Hobler, Princeton, N. J.
42 EE 1080 10201.2 585.4

VALLEYWOOD STEADFAST 30:41:17
***John T. Skolfield, Brunswick, Maine & Thirlstane Ranch, Inc., Bar Harbor, Maine
44:16 **Valleywood Cavalette**
Valleywood Virtue

VALLEYWOOD VALIANT HERO 36:41:2
**Boulder Bridge Farm Co., Excelsior, Minn.
44:2 **Valleywood Bonnie**
Brian Boru Farms, Inc., Harlingen, N. J.
42 F 867 7465.5 395.9

VALOR'S CLIMAX 27:41:42
***Est. A. A. Thompson, Uniontown, Pa.
Performance Register Sons
Friendship Climax's Autocrat

VALOR'S FOREMOST 32:41:20
****E. M. Johnson, Charleston, W. Va.
41:1 **Quail Roost Valor's Betty**
Fairlawn Peerless Etty

VALOR'S GOLD BOY 30:41:21
**A. D. Thayer, Gwynedd Valley, Pa.
44:20 **Gold Boy's Nella of Gwynllan**
**42 F 738 6602.4 332.9

VALOR'S HE'LL DO 32:41:29
***Greyholme Farms, Inc., East Greenwich, R. I.
44:26 **Greyholme Valiant Frances**
***42 E 1095 11705.1 553.0

VALOR'S MAXIM 33:41:21
*****Van de Kamp's Holland Dutch Bakers, Inc., Los Angeles, Calif.
41:4 **Angeline's Evangeline**
Adohr Milk Farms, Tarzana, Calif.
42 AA 1095 15621.6 794.2

VALOR'S ROYAL 28:41:21
***J. Clifford Miller, Jr., Brandy, Va.
44:15 **Grapelawn Primrose**
Grapelawn Rose Bloom

VEDA'S GOVERNOR OF LINCOLN 31:41:7
**Est. William R. West, New Bedford, Mass.
41:6 **Governor's Miss Ramona**
Oliver D. Tuller, West Simsbury, Conn.
42 AHI 730 7090.5 415.6

WADDINGTON PATRIOT 24:41:1
**R. E. Muckelroy, Carbondale, Ill.
41:1 **Aster of Clairmary Farm**
University of Illinois, Urbana, Ill.
42 A 1095 10485.6 511.2

WARD ACRES HYBOY 33:41:24
**Edward W. Kohlkaas, New Rochelle, N. Y.
41:6 **Owendale's Primrose 2d**
Mulhocaway Jester's Prim

WAREL BROADCASTER 31:41:20
*Willyard Bros., Ravenna, Ohio
42:15 **Warel Vanity**
Warel Nigelle
Performance Register Sons
Warel Golden Secret

WAREL GOLDEN SECRET 34:44:1
S. Warel Broadcaster (41)
D. Spotswood's Buena Vista's Pride (41)
B. *Willyard Bros.
**N. E. Stambaugh, North Canton, Ohio
44:1 **Allie's Golden Dawn**
**41 GG 1095 12225.3 591.7

WATERSHED AFRICANDER 27:41:8
**Wade H. Stroud, Richburg, S. C.
41:6 **Dorosa's Little Daisy**
Improver's Princess Daisy

WELCOME-IN COUNT 35:41:10
*W. W. McKitrick & Son, Columbus, Ohio
44:8 **Welcome-In Inetta**
Welcome-In Irma

WEST HILL'S DESIRE 37:44:2
*West Hill Farms, Inc., Stamford, Conn.
44:2 **Desire Royal Maggie**
*42 GHI 622 7236.9 353.6

WILD ROSE'S CHALLENGER 32:41:40
**Donaldson Brown, Port Deposit, Md.
44:40 **Mt. Ararat's Challenger Paulette**
**42 GG 1094 8307.7 438.7

WILDWOOD ACTOR'S AUGUST 31:41:34
****Irene W. Johnson, Becker, Mo.
41:3 **St. Albans Actor's Beauty**
****42 AA 1095 14037.2 704.0

WILDWOOD BETSY'S ACTOR 31:41:30
******W. T. Satterfield, Horn Lake, Miss.
44:25 **Gayoso Betsy's Cora**
L. Benton Tussing, Reynoldsburg, Ohio
42 EE 1095 14366.1 736.6

WILDWOOD BETSY'S JUBILEE 29:41:14
****D. G. Roach, Louisville, Ky.
41:1 **Wildwood Robin's Adele**
Eagle Valley's Adele

WILLALVIN'S CHOICE PAUL 26:41:2
**Edward Voigt, Thiensville, Wis.
44:2 **Hi-Land's Pride**
Hi-Land's Abbie

WILLOW BROOK BRIGHT LAD 20:41:37
***B. F. Salsbury, Fairfax, Va.
41:12 **Willowmere Princess Ann**
Riegeldale Illustrious Benita
41:24 **Willowmere Rita**
Albert Winter, Mahwah, N. J.
42 A 1095 16844.9 767.6

WILLOWMERE GENIUS 33:41:30
*B. F. Salsbury, Fairfax, Va.
44:28 **Willowmere Nannette**
*42 A 1084 12819.8 608.6

WILLOWMERE IVANHOE 29:41:9
*B. F. Salsbury, Fairfax, Va.
41:2 **Willowmere Nymph**
Willowmere Nannette

WILLOWMERE WISDOM 34:41:4
*B. F. Salsbury, Fairfax, Va.
44:4 **Willowmere Loretta**
Willowmere Dionne

WOODBINE'S KING OF BEECHWOOD 22:41:77
*****J. T. Buntin, Horn Lake, Miss.
41:40 **Gayoso Southern Queen**
Pine Manor Carmen

WOODBINE'S MAYWICK 36:44:3
****E. B. Sharpless, Kennett Square, Pa.
44:3 **Clora's Point Odora**
Charles P. O'Connor, Trappe, Md.
42 GG 1095 12164.3 530.3

WOODHOLM'S COUNTRY SQUIRE 36:44:1
S. Langwater Dancer (41)
D. Florham Venus (41)
B. *Charles C. Walker
**Catherine A. Russell, Westbrook, Maine
44:1 **Flirt of Caphir Farm**
Catherine R. Roehrig, Windham, Maine
41 FHI 662 6876.1 391.0

WOODY NOOK SUPERIOR 37:41:5
**Fred C. Gleason, Sodus, Mich.
44:5 **Maribel a Gordon**
Earle M. Gordon, Sodus, Mich.
42 GHI 604 6429.1 350.6

WORTHY OF HILL GIRT 32:41:13
**H. G. Haskell, Chadds Ford, Pa., M. M. Hollingsworth & George L. Wilkinson & Son, Landenberg, Pa.
41:4 **Wasteland Diola**
Clora's Point Odora

WYEBROOK VICTORY 29:41:26
*C. L. A. Whitney, Loudonville, N. Y.
41:17 **Echo Farm Glorious**
Est. James A. Burden, Syosset, N. Y.
41 A 1077 13247.8 628.3

YELLOW CREEK MEADOW KING 38:44:1
S. Hilltop Butterfat Heartsease (42)
D. Queen's Nora of Maple Row (41)
B. *Oscar R. Weaver, Goshen, Ind.
44:1 **Yellow Creek Meadow Queen**
*42 GHI 728 7541.6 352.4

ZETTLE'S KING 35:41:2
***E. W. Sims, Au Gres, Mich.
42:2 **Sims Greta**
Marjohnelle F. Rita

FEMALE LIST

Aberta **Prospectress [41:1]**
S. Fairview's Athletic Prospector (41)
Ada of **Everglade 519664 [42:27]**
S. Excalibur a Gordon 209639 (41)
D. Hattie of Hawks Hill Farm 384979 (44)
Adell of **Rose Lane 633980 [44:1]**
S. Adell's May Royal 270782 (44)
D. Valentina's Diana of Rose Lane 532540 (42)
Adelmer's Alert Catrina 576893 [44:12]
S. Ridglydale's Villamere Alert 213436 (41)
D. Tianna's La Noce Katrina 486396 (44)
Adohr **Sylvia [41:1]**
S. Eldor of Adohr Farms (41)
Afton's **Anita [41:1]**
S. Afton's Pioneer (41)
Afton's **Antonita 604558 [44:1]**
S. Afton's Apollo 246080 (44)
D. Afton's Glen Rose Ultra 509900 (41)
Afton's **Daphne [41:4]**
S. Florham Challenger (41)
Afton's **Dawn 629591 [44:1]**
S. Afton's Don 260461 (44)
D. Afton's Anita 550499 (41)
Afton's **Donna May Katherine [41:2]**
S. Langwater Plowman (41)
Afton's **Glen Rose Ultra [41:19]**
S. Langwater Plowman (41)
Afton's **Rose May Pioneer [41:23]**
S. Florham Pioneer (41)
Agitator **Modena of Hendershore [43:7]**
S. Caumsett Agitator (41)
Albamont **Bartonia [43:1]**
S. Albamont Charon (43)
Albamont **Caltha [41:5]**
S. Cramond Defiance (41)
Albamont **Cosmos [41:5]**
S. Albamont Optimus (41)
Aldrich **Farm Diamond 499085 [44:5]**
S. Hilltop Governor Butterfat 219604 (41)
D. Silver-Forest Noan 450725
Alfacrest's Ladonna [41:18]
S. Hilltop Que Vive Hambro (41)
Alfalfa **Farm Pearl [41:7]**
S. Douglaston Prince Royal (41)
Allie's **Golden Dawn 614650 [44:1]**
S. Warel Golden Secret 224398 (44)
D. Friend Al's Pride 205858 (41)
Alvin's **Topsy's Pet [41:2]**
S. Corium Alvin (41)
Angeline's **Evangeline [41:4]**
S. Valor's Maxim (41)
Annabelle of Big Meadow [41:2]
S. Roughwood Rondo (41)
Antietam **Charity [43:15]**
S. Langwater Vagabond (41)
Antietam **Frances 727175 [44:23]**
S. Langwater Vagabond 231275 (41)
D. Bright Lad's Frances Rose 470733 (41)
Antietam **Julia 727177 [44:4]**
S. Foremost Gold Bond 257353 (43)
D. Rivelon Julia 461803 (41)
Appin's **Dancer [41:8]**
S. Foremost's Golden Boy (41)
Appin's **Gusta [42:30]**
S. Fern's Raider of Appin (41)
Appin's **Lucile 687404 [44:27]**
S. Argilla Forecaster 205296 (41)
D. Appin's Gusta 397258 (42)
Appin's **Myrtle 699434 [44:28]**
S. Argilla Forecaster 205296 (41)
D. Appin's Dancer 367798 (41)
Archdale **Audrey 612657 [44:9]**
S. Quail Roost Prince Raider 230076 (41)
D. Audrey's New Year 385768 (41)
Ardella of **Home Farm [41:3]**
S. Gay Lad's Lindy of Home Farm (41)
Arethusa **Elaine 525755 [44:5]**
S. Grassland Jerry 224975 (41)
D. Arethusa Pride 353110 (44)
Arethusa **Pride 353110 [44:4]**
S. Falcon's Attorney 170374 (41)
D. Arethusa Farm Hopeworthy 259692 (41)
Argilla Cherry [41:5]
S. Aiyukpa L. Czar (41)
Argilla Fanny Lee [41:33]
S. Dolly's Foremost of High Rock (41)
Argilla Groton Palotterie 650962 [44:34]
S. Alfalfa Farm Philosopher 203950 (41)
D. Argilla Palotterie 407056 (41)
Argilla Palotterie [41:6]
S. Aiyukpa L. Czar (41)
Argilla Portia [41:17]
S. Alfalfa Farm Philosopher (41)
Arizona Farm's Mabel 387063 [44:10]
S. Rippling Ruby's Royal 155508 (41)
D. Mabel of Sycamore Farm 172288
Arizona Farms Mollyann 604434 [44:2]
S. Trojan of Arizona Farms 277422 (44)
D. Arizona Farm's Mabel 387063 (44)
Arramint of B. R. 626122 [44:1]
S. Quail Roost Collection 228679 (44)
D. Quintessence of B. R. 626121 (44)
Arvon's Ivy [41:6]
S. Donnington Sequel of Chestnut Hill (41)
Aster of Clairmary Farm [41:1]
S. Waddington Patriot (41)
Audrey of Penn Villa [41:26]
S. May Royal's Valor (41)
Audrey's New Year [41:1]
S. King Tut of Nebo Farm (41)
Autocrat's Springlawn Harriet 641677 [44:13]
S. Fellowship Fashion's Autocrat 215972 (41)
D. Elisha's Clara of Springlawn 458311 (41)
Autocrat's Springlawn Queen 646124 [44:14]
S. Fellowship Fashion's Autocrat 215972 (41)
D. Elisha's Flash of Springlawn 482043 (41)
Avalawn's Norma [41:1]
S. Chicona Bayard (41)
Avis Acres Robin 429932 [44:7]
S. Majesty of Coventry 204658 (41)
D. Robin Run's Kerry 402402 (44)
Baby Ruth of Golden West [41:4]
S. May Royal's Victor (41)
Baird's Bo Peep [41:1]
S. King Hill Nero (41)
Barbara of Quarry Valley Farm 602156 [44:2]
S. Hardwick's Sheik 229715 (43)
D. Jethro's Daisy 538493 (41)
Barbian Merry Mistress [42:8]
S. Rex's Masterman (41)
Barnegat Andromeda [41:29]
S. Troutmere Hoover (41)
Barnegat Astra 678963 [44:15]
S. Barnegat Olympic 224938 (41)
D. Barnegat Andromeda 598610 (41)
Barnegat Lama 678962 [44:5]
S. Barnegat Prince 229982 (42)
D. Barnegat Libra 598929 (41)
Barnegat Libra [41:1]
S. Barnegat Blue Point (41)
Basquaerie Katrinka 628675 [44:5]
S. Green Meads Noble 258262 (43)
D. Governor's Kathleen 477270 (41)
Basquaerie Vermont Lass 615481 [44:2]
S. Langwater Vermonter 254704 (43)
D. Kingfield Sunshine 571418 (41)
Beauty of Hughes Place 599362 [44:1]
S. Buck-Mor Frederick 261715 (44)
D. Birta of Hughes Place 339038 (41)
Beauty of Rose Acre Farm [42:2]
S. Bruce of Ballard Farm (41)
Beechford's Christine [41:60]
S. Florham Laddie (41)
Belinda of Caphir Farm 635385 [44:3]
S. Langwater Redemptor 218401 (43)
D. Mt. Philip Bonnie Bess 405921 (43)
Bellaire's Abba [41:65]
S. Langwater Africander (41)
Bell's Cherry of Meadow Lane 633002 [44:2]
S. Martha's Prince of Meadow Lane 240700 (41)
D. Effie's Bell of Meadow Lane 381881 (41)
Bell's Ultra Sunflower 503800 [44:1]
S. Bonnie Brae's Winter King 198691 (44)
D. Bell of Van Wert 115601
Ben's Dot 392010 [44:20]
S. Elberta's Foremost 169023 (41)
D. Ben's Bertha May 313566
Ben's Fashion Rosebud [42:2]
S. Maple Lane Fashion's Laddie (41)
Bethany Hayes Select 618152 [44:3]
S. Bethany Butterfat's Ace 231344 (43)
D. Nova's Iona Select 362956 (41)
Betty Boyd [41:1]
S. Henry's Bell of Coddle Creek (41)
Betty's Lena of Hawkins Farm 442994 [44:1]
S. Prince of Car View Farm 209633 (44)
D. Milford's Pride Ruth's Betty 349120 (43)
Beulah of Green Acres 533334 [44:2]
S. Slagle's Gift 219063 (43)
D. Macon's Adorable 452669
Beula May's Elsie 640468 [44:7]
S. Green Meadow Peerless 2d 252969 (43)
D. Trumpeter's Beula May 494218 (44)
Beverly of Green Acres 621239 [44:5]
S. Majesty of Garden Creek 264190 (43)
D. Beulah of Green Acres 533334 (44)
Beverly's Connie Ailene 521773 [44:16]
S. Loma Rilma's Ajax 188828 (41)
D. Fairy's Peggie of Armada 437524 (41)
Beverly's Finesse 550824 [44:15]
S. Loma Rilma's Ajax 188828 (41)
D. King's Finesse 420397 (44)
Big Meadow Peveril's Nettie [42:10]
S. Mount Hope Peveril (41)
Big Springs Pearl 530210 [44:8]
S. Florham Donald 204217 (41)
D. Big Springs Fairy 450888
Big Springs Sadie 619270 [44:12]
S. Langwater Corporal 220214 (41)
D. Big Springs Pearl 530210 (44)
Birchfield Rosegift [41:11]
S. Aldrich Farm Banner (41)
Birta of Hughes Place [41:1]
S. Chicona Bolivar (41)
Blackwell's Rose [41:17]
S. Rose Vista Raymost (41)
Blakeford Cygnet 631691 [44:21]
S. Langwater Ambassador 216197 (41)
D. Blakeford Cynthia 506859 (41)
Blakeford Cynthia [41:20]
S. Langwater Reveller (41)
Blakeford Fern [43:50]
S. Langwater Reveller (41)
Blakeford Matilda 578108 [44:56]
S. Langwater Reveller 206846 (41)
D. Royal's Tilly of Pomeroy 386196 (41)
Blossom of Geloster Farm [41:7]
S. Lockshore Commodore Walter (41)
Blossom's Betsy of S. B. [41:4]
S. Jessie's Courageous of E. C. (41)
Blossom's Bright Jidelia 601810 [44:7]
S. Blossom's Bright Lad 226105 (41)
D. Improver's Jidelia 444158 (41)
Blossom's Bright Topsy 566659 [44:6]
S. Blossom's Bright Lad 226105 (41)
D. Topsy's Sunshine 288747 (41)
Bluebell of Valley Pride 643563 [44:1]
S. Fircrest Ace 212793 (44)
D. Topsy's Darigold Berna 622162 (41)
Bolton's Florence 600642 [44:5]
S. Bolton's Sybarite King 241176 (42)
D. Bolton's Flossie 404216 (41)
Bolton's Flossie [41:3]
S. Raider's Cavalier of Bolton (41)
Bonita of Brooke's Cross 641984 [44:1]
S. Blakeford Prince 253410 (44)
D. Burnside Ultra Barbi 579346 (44)
Bonneville Henrietta [41:3]
S. Bonneville Andy (41)
Bonneville Hermana 640766 [44:10]
S. Bethany Butterfat's Knight 225952 (41)
D. Bonneville Henrietta 551207 (41)
Bopeep's Vivian of Smithdale 573408 [44:2]
S. Beth's Rex of Smithdale 237126 (42)
D. Hilda's Bopeep of Smithdale 521357 (42)

Boulder Bridge Dora [41:7]
S. Langwater Waldorf (41)
Boulder Bridge Janet [41:8]
S. Boulder Bridge Premier (41)
Boulder Bridge Narcissus 623312 [44:43]
S. Caumsett Harvester 145445 (41)
D. Boulder Bridge Janet 515777 (41)
Bradley's Frances Beta 704935 [44:1]
S. Kenfleur's Masher Cloyd 272365 (44)
D. Bradley's Princess Beta 704934 (44)
Bradley's Princess Beta 704934 [44:2]
S. Bradley's Harry Pete 310026 (44)
D. Prince's Beta of Bradley Farm 698984 (44)
Brandon Viola [41:2]
S. Cabin Hill Edward (41)
Brandtjen's Deloras [41:4]
S. Berndale's Midday King (41)
Bright Lad's Actress [41:7]
S. Hardwick's Bright Lad (41)
Bright Lad's Frances Rose [41:13]
S. Hardwick's Bright Lad (41)
Bright Lad's Melody 718490 [44:3]
S. Bright Lad's Countryman 229709 (42)
D. Brookmead's Melody 541225 (42)
Bright Lad's Queen 718493 [44:4]
S. Bright Lad's Countryman 229709 (42)
D. Norma's Valor's Queen 523353 (42)
Broad Hill Daphne [43:8]
S. Heartsease Butterfat Favor (41)
Broadland Bella [41:13]
S. Broadland Border King (41)
Broadland Rhythm 574694 [44:27]
S. Broadland Border King 198142 (41)
D. Crusader's Ruby 309422 (41)
Broadland Sapho [42:18]
S. Broadland Border King (41)
Broadland Symphony 636082 [44:1]
S. Broadland Coronet 263554 (44)
D. Broadland Sapho 551606 (42)
Brooklandwood Golden Georgette 598057 [44:56]
S. Aiyukpa Golden Marmion 150519 (41)
D. Love's Golden Georgette 255885 (43)
Brooklandwood Nancy Girl [41:40]
S. Aiyukpa Golden Marmion (41)
Brookmead's Melody [42:9]
S. Brookmead's Superior (41)
Brookside's Eileen 736743 [44:12]
S. Flo Gold's Demonstrator 254228 (42)
D. Eileen Rae 512237 (44)
Brookside's Hopeful Flo Gold 742254 [44:13]
S. Flo Gold's Demonstrator 254228 (42)
D. Golden Hero's Hope 499994 (41)
Bruffs Island Aloha [41:1]
S. Homestead Foremost Victor (41)
Buck-Mor Fairy [41:4]
S. Fairyland's Wonder (41)
Burnside Ultra Barbi 579346 [44:2]
S. Langwater Promoter 114979 (41)
D. Rose King's Ultra Barbi 318467 (41)
Butler Island Fayroyal Judy [41:38]
S. May Royal's Majesty (41)
Butterfat Fashion Flora 608499 [44:12]
S. Butterfat Fashion King 228302 (42)
D. Harvey Farm Floretta 409298 (42)
Butterfat Myrtle's Ultra May [41:12]
S. Hilltop Myrtle's Butterfat (41)
Butterfat Noble Annette [43:28]
S. Hilltop Butterfat Golden Noble (41)
Butterfat's Paula Alva [41:18]
S. Hilltop Myrtle's Butterfat (41)
Cabin Hill Lucie 565271 [44:7]
S. Prince Edward Foremost 206897 (41)
D. Lucerne's Springtime 435907 (41)
Cadeau's Doris of Ridgedale [41:1]
S. Cadeau of Halfred Farms (41)
Calder Farm Co-ed 637242 [44:6]
S. Leader's King of Pomeroy 232207 (41)
D. Calder Farm Madamoiselle 359323
Campus Maybelle [41:1]
S. Jim of Oakleaf (41)
Candor's Nancy of Manitou 605498 [44:12]
S. Kenfleur's Dicta Candor 254668 (42)
D. Crescent's Nancy 527554 (44)
Captivator's Sunbeam [41:1]
S. Evaline's Captivator of Grangeville (41)
Cardinal's Edith 463636 [44:6]
S. Klondike Cardinal 206298 (41)
D. Knight's Christina 392528 (42)
Carol of Pine Grove Farms [41:4]
S. Regent of Horton Farm (41)
Carolyn Rose of Locusts [44:5]
S. McDonald Farms Autocrat (42)
Cathedral Queen Rilma [41:5]
S. Rilma's Cathedral Rose's King (41)
Cathedral Queen Rilma's Kate 649308 [44:3]
S. Cathedral San Gabriel's Caesar 250004 (44)
D. Cathedral Queen Rilma 436663 (41)
Cesor Bon-Ton's Viva 595278 [44:9]
S. Cesor Bon-Ton 235378 (41)
D. Cesor Illustrator's Vivien 414809 (41)
Cesor Illustrator's Vivien [41:1]
S. Bournedale Allen Jay's King (41)
Cesor Maxim's Afton 536480 [44:30]
S. Maxim of Bournedale 146164 (41)
D. Bellaire's Abba 298371 (41)
C. F.'s Lady Belle 629720 [44:33]
S. Rilma's Cathedral Rose's King 177171 (41)
D. C. F.'s Merry Belle 457672 (41)
C. F.'s Merry Belle [41:18]
S. Hill Girt Merry Nobleman (41)
Checkmate Muierta Canfiller 733320 [44:4]
S. Milk Maid's Checkmate 261350 (43)
D. Muierta 261267 (41)
Chelly's Glen Lassie [41:17]
S. Masher's Elsie's May King (41)
Cherub's Valiant's Bells [42:47]
S. Cherub's Royal Challenger of Shorewood (41)
Chestnutwold Adell 242322 [44:4]
S. Knight of Chestermont 88269 (41)
D. Floridale Christmas Queen 113279 (41)
Chinquapin Glamour Girl 623818 [44:1]
S. Chinquapin Chief Justice 262025 (44)
D. Chinquapin Meadow Princess 501460 (41)
Chinquapin Meadow Princess [41:12]
S. Langwater Philosopher (41)
Cinderella a Gordon [41:23]
S. Polly's Ultra Ne Plus (41)
Circle Drive's A. C. Fashion [43:5]
S. Ridglydale's Alert Challenger (42)
Clear Springs Barbara [41:29]
S. Argilla Knight (41)
Clear Springs Glorious Ett 636836 [44:6]
S. Clear Springs' Glorious 247086 (42)
D. Clear Springs Barbara 481273 (41)
Clearview Aloha 608653 [44:2]
S. Pride of Quinton Stock Farm 217090 (41)
D. Bruffs Island Aloha 284286 (41)
Cleghorn Neptune's Dora 662950 [44:26]
S. Meadow Brook Fanny's Neptune 181285 (41)
D. Cleghorn Peggy's Primrose 387268 (41)
Cleghorn Peggy's Primrose [41:2]
S. Helen's Toro (41)
Cleghorn Prince's Deanie 662951 [44:36]
S. Bournedale Crown Prince 173012 (41)
D. Butterfat Myrtle's Ultra May 470252 (41)
Cleo of Maple Hills [41:1]
S. Cherrybelle's Chieftain (41)
Clethra of Maudesleigh 523747 [44:2]
S. Grafton's Foremost Pat 228699 (41)
D. Pollyshine of Maudesleigh 398061 (44)
Clora's Point Odora 617303 [44:3]
S. Woodbine's Maywick 244946 (44)
D. Wasteland Diola 457554 (41)
Cloverleaf Dixie 714804 [44:1]
S. Valley Pride's Royal Duke 265272 (44)
D. Dixie's Darigold Patsy 616496 (43)
Cobble Croft Queenie 461097 [44:7]
S. Fairydale Easter King 129945 (41)
D. Warrior's Queen of Steinalfa 259072 (41)
Coker Don's Hilda 553591 [44:5]
S. Greyholme's Slogan's Don 229449 (41)
D. Coker Hilda 466272 (41)
Coker Hilda [41:2]
S. Coker Woodland Cavalier (41)
Coker Radiant Glow 417069 [44:21]
S. Coker Radiant 139463 (41)
D. Coker Cavalier's Lassie 271023 (41)
Coker Silver Lass 538513 [44:25]
S. Coker Silver Ophir 156994 (41)
D. Coker Radiant Glow 417069 (44)
Colby's Modern Pearl 724602 [44:9]
S. Lockshore Hoosier Don 237506 (41)
D. Campus Maybelle 556416 (41)
Connie Loraine of Versailles [42:2]
S. Franchester Collegate (42)
Cooper's Rosemary [41:3]
S. Cooper's Ray Royal (41)
Coronation Golden Rod [43:12]
S. Fra-Mar Farm King (41)
Coronation L. Queen [41:32]
S. Green Meadow Coronation Prince (41)
Count's Flavius's Caddie [41:4]
S. Franchester Count (41)
Coventry Fanny Comely [41:43]
S. Sailor Lad V. of the Fontaines (Imp.) (41)
Coventry Princess Comely 561396 [44:12]
S. Langwater Princeton 211012 (41)
D. Coventry Fanny Comely 234491 (41)
Craftsman Nancy of Honey Brook 662528 [44:1]
S. Langwater Craftsman 276213 (41)
D. Nancy of Honey Brook 440526 (44)
Cragscut Bobolink [41:2]
S. Green Meadow Harvester (41)
Cragscut Coronet's Heritage 738243 [44:2]
S. Cragscut Golden Coronet 229513 (43)
D. U. V. M. Rosalind 419767 (41)
Cragscut Faun's Merry Hostess 739599 [44:1]
S. Cragscut Prince Faunus 282416 (44)
D. Barbian Merry Mistress 558734 (42)
Cragscut Firefly [42:1]
S. Satisfaction's Leader (42)
Cragscut Princess Honeymoon 738458 [44:15]
S. Cragscut Prince Charles 219311 (41)
D. Pine View Princess 232194 (41)
Crescent's Nancy 527554 [44:19]
S. Kenfleur's Crescent Raider 150669 (41)
D. Manitou's Nancy 313432 (42)
Crusader's Miss 471794 [44:15]
S. Gerar Crusader 123045 (41)
D. Brooklandwood Miss Towson 204920 (42)
Crusader's Ruby [41:1]
S. Gerar Crusader (41)
Crystal Lake Annabel [42:1]
S. Skyline's Dauntless (42)
Crystal Lake Countess 640107 [44:1]
S. Crystal Lake Toreador 257745 (42)
D. Crystal Lake Happy Girl 561011 (42)
Crystal Lake Deanie 627194 [44:2]
S. Skyline's Dauntless 238123 (42)
D. Crystal Lake Trixie 524151 (44)
Crystal Lake Desiree [42:5]
S. Daffydill's Valor (41)
Crystal Lake Flora 705581 [44:3]
S. Skyline's Dauntless 238123 (42)
D. Flossie of Crystal Lake 464360 (41)
Crystal Lake Golden Jewel 640108 [44:4]
S. Skyline's Dauntless 238123 (42)
D. Crystal Lake Golden Lass 524152 (42)
Crystal Lake Golden Lass [42:4]
S. Daffydill's Valor (41)
Crystal Lake Happy Girl [42:6]
S. Daffydill's Valor (41)
Crystal Lake Sunbeam [42:3]
S. Daffydill's Valor (41)
Crystal Lake Trixie 524151 [44:4]
S. Foremost Masterpiece 4th 192287 (41)
D. Royal Trixie Pearl 389751 (41)
Damian Deignan Royal Hazel 654737 [44:7]
S. Elm Summit's Royal Master 249323 (43)
D. Carolyn Rose of Locusts 538399 (44)
Danny's Princess of Sunnyside 278540 [44:3]
S. Jeannette's Danny of Fern-Dell 134969 (41)
D. May Rose's Princess of Sunnyside 148768
Dawn of Hi-Lo Farms [41:2]
S. Michigan Bathsheba's Butterfat (41)
Deershorn Silver Tulip [41:8]
S. Lynbrook Silver Cloud (41)
Desire Royal Maggie 713245 [44:2]
S. West Hill's Desire 277800 (44)
D. Royal Maggie 418510 (41)
Dicta Quad's Gretchen [43:19]
S. Kenfleur's Dicta Quad (41)
Dicta Quad's Nona 737827 [44:21]
S. Kenfleur's Dicta Quad 222091 (41)
D. Giermead Nora 440812 (41)
Dictator's Dora [44:2]
S. Blanche's Honor Dictator (41)
Dictator's Dora's Queen 597077 [44:1]
S. Prince of Queen's Dictator 249540 (44)
D. Dictator's Dora 485150 (44)
Dinsmore Medico Arlena 616561 [44:8]
S. Quail Roost Maxim's Medico 211635 (41)
D. Ardella of Home Farm 441766 (41)
Dinsmore Princess Judith 625437 [44:4]
S. Maxim's Prince Edward 254787 (43)
D. Butler Island Fayroyal Judy 409875 (41)
Dixie's Darigold Patsy [43:10]
S. Chicona Hogarth (41)
Dr. Kleinhans' Standard's Faith [41:18]
S. Dairymaid's Standard of Iowa (41)
Dolly Beauty of Queen Foremost 509796 [44:1]
S. Mary Jean's Big Boy 2d 206242 (44)
D. Queen Foremost Shamrock 265480 (44)
Dolly's Lily of Lake View [41:1]
S. Benjamin of Silver Lake (41)
Donniebrook's Amaryllis [41:11]
S. Donniebrook's Biscoe (41)
Don's Hazel of Rolans [41:12]
S. Shuttlewick Don Diavolo (41)
Dorosa's Little Daisy [41:6]
S. Watershed Africander (41)
Dorvillee's Diana 630961 [44:4]
S. Heartsease Butterfat Don 223519 (41)
D. Outlook Hill's Ealiane 416461 (41)
Dot's Pearl Rose [41:6]
S. Broadwater Wambogo (41)
Douglaston Baroness Wentworth 590182 [44:27]
S. Douglaston Crown Prince 226719 (41)
D. Douglaston Princess Wilhelmina 358645 (41)
Douglaston Maharanee Padma 626198 [44:9]
S. Douglaston His Royal Highness 252218 (43)
D. Douglaston Royal's Pride 450327 (41)
Douglaston Princess Wilhelmina [41:4]
S. Douglaston King Frederick (41)
Douglaston Royal's Pride [41:6]
S. Douglaston Prince Royal (41)
Driftwood's Morning Glory 633891 [44:4]
S. Noro Gold of Hill Girt 235093 (41)
D. Leeholme Delphinium 611474 (44)
Driftwood's Nancy 622567 [44:24]
S. Rivelon's May Royal 145583 (41)
D. Rivelon Sister 306273 (41)
Duchess Marg of E. L. [41:1]
S. MAR-STD of East Lynne (41)
Duchess Slogan of E. L. 725385 [44:4]
S. Corium Slogan's Sarkin 236690 (42)
D. Duchess Marg of E. L. 384929 (41)
Dunnottar Rosamond 572964 [44:1]
S. Goodstone's Warrior's Actor 151752 (44)
D. Golden Rosalie of Dunnottar 253479 (44)
Dvona's Dividislandymia's Queen [43:4]
S. Islandymia's Warrior (41)
Eagle Valley's Adele 665884 [44:8]
S. Steadfast's Ultra Champion 238987 (41)
D. Wildwood Robin's Adele 400524 (41)
Eagle Valley's Queen [41:9]
S. Kenfleur's Dicta Quad (41)
Echo Farm Glorious [41:17]
S. Wyebrook Victory (41)
Edgewood Farm's Crescent 591278 [44:10]
S. Riveredge Crescent Plus Ultra 207994 (41)
D. Polly of Stobie Farm 435847 (41)
Edgewood Farm's Deil 589611 [44:8]
S. Argilla Contender 225788 (41)
D. Edgewood Farm's Deliella 473130 (41)
Edgewood Farm's Deliella [41:6]
S. Palotterie's Foremost of Fairview Home (41)
Edgewood Farm's Fazianna [42:2]
S. Argilla Transformer (42)
Edgewood Farm's Litania 589620 [44:9]
S. Riveredge Crescent Plus Ultra 207994 (41)
D. Edgewood Farm's Fazianna 477669 (42)
Edgewood Farm's Vima [43:11]
S. Palotterie's Foremost of Fairview Home (41)

Edgewood Farm's Vimaline 578211 [44:8]
S. Riveredge Crescent Plus Ultra 207994 (41)
D. Edgewood Farm's Vima 477657 (43)
Edna's Montbretia of Ellwood [41:2]
S. Escalon Rodolfo (41)
Effie's Bell of Meadow Lane [41:18]
S. Polly's Ultra Ne Plus (41)
Eileen Rae 512237 [44:1]
S. Millie's King Questa Boy 241422 (44)
D. Boneta Rae 396258 (41)
Elector's Favorite [42:1]
S. Calder Farm Elector (41)
Elisha's Clara of Springlawn [41:9]
S. Longwood Publican's Elisha (41)
Elisha's Flash of Springlawn [41:14]
S. Longwood Publican's Elisha (41)
Elite's Pride of Nahcotta [43:1]
S. Chicona Gay Lad (43)
Ella's Pal [43:1]
S. Dabney's Laddie of Pinetop (43)
Ella's Pal Trixie 557432 [44:2]
S. Midview's Luther 231631 (43)
D. Ella's Pal 360751 (43)
Ellen Loraine of Versailles 663615 [44:9]
S. Caumsett Valor King 252152 (42)
D. Connie Loraine of Versailles 646783 (42)
Ellwood Prince's Montbretia 724261 [44:2]
S. Happyholme Nancy's Prince 260630 (43)
D. Edna's Montbretia of Ellwood 456380 (41)
Elmwood Beauty's Joan [41:6]
S. Boulder Bridge Eclipse (41)
Elmwood Farms Queen Anne 555833 [44:24]
S. Monie's Major of Elmwood 214348 (41)
D. Patty's Valentine of Elmwood 366451 (41)
Elmwood Ina 633454 [44:1]
S. Boulder Bridge Marquis 258110 (44)
D. Elmwood Beauty's Joan 482794 (41)
Elmwood Lucile's Flora [41:6]
S. Rascal of Prospect (41)
Endean Buan 629004 [44:7]
S. Argilla Plato 238654 (41)
D. Endean Pamela 513862 (41)
Endean Pamela [41:10]
S. Aiyukpa L. King (41)
Escalon Luci [41:20]
S. Shorewood Courageous (41)
Etta of Meadow View 162406 [44:1]
S. Golden Snowdoun 51669 (44)
D. Co-ed of Meadow View Farm 83461
Evergreen Farm Cara 573794 [44:2]
S. Franchester Capable 226993 (43)
D. Fisherman's Doretta 481465 (44)
Fairholm Queen Lilian 618923 [44:19]
S. Florham Acteon 222043 (41)
D. Old Lil 406244 (41)
Fairlawn Maxim's Debbie 620171 [44:7]
S. Quail Roost Rose Maxim 247877 (42)
D. Sepascot La Noce Vixter 450593 (41)
Fairlawn Maxim's Eldora 646554 [44:8]
S. Quail Roost Rose Maxim 247877 (42)
D. Maxim's Polly Anna 455680 (41)
Fairlawn Peerless Dainty 620166 [44:38]
S. Green Meadow Peerless 192437 (41)
D. Haywood Rosalie 442978 (41)
Fairlawn Peerless Etty 646548 [44:39]
S. Green Meadow Peerless 192437 (41)
D. Quail Roost Valor's Betty 408681 (41)
Fairlawn Peerless Eva 646551 [44:40]
S. Green Meadow Peerless 192437 (41)
D. Knollwood Zea 413104 (41)
Fairwold's Lady DeFonso [42:1]
S. May King's Gippy Gentleman (42)
Fairy's Peggie of Armada [41:1]
S. Loma Prince (41)
Fancier's Flora of Belmont 477534 [44:19]
S. Abba Fancier 143677 (41)
D. Sultan's Comely of Belmont 377220 (41)
Fanning Field's Edna [41:7]
S. Eliada's Mountain Boy (41)
Fanning Field's Issie 714997 [44:10]
S. Quail Roost Bonanza 246109 (42)
D. Roughwood Carissima 506316 (44)
Farina of Spring Rock 404901 [44:3]
S. Defender's Fisherman of Guernsey Range 140830 (41)
D. Countess of Spring Rock 212698
Farmhill R. Jeannine [41:14]
S. Green Meadow Royal (41)
Farmlands Partner's Primrose 701627 [44:6]
S. Langwater Partner 253237 (41)
D. Primrose of Ware 429239 (41)
Fawnfield Joyous Gold 640476 [44:1]
S. Fawndaway Jitter 255282 (44)
D. Pure Gold of Mineral Pt. 513590 (41)
Fawn's Pride of Meadow Lane [41:2]
S. Oak Island's Chief (41)
Fellowship Ma Chere Fairy [41:7]
S. Caribou Rosalie's Rose King (41)
Fellowship Sam's Mavourneen [41:2]
S. Classy Sam of Fellowship Farms (41)
Fernbrook's Lassie of Cowham Farm [41:3]
S. Fernbrook Royal (41)
Feura Governor's June 612848 [44:3]
S. Butterfat Golden Governor 237384 (43)
D. Feura Rosebud 463202 (41)
Feura Grace 591115 [44:4]
S. Butterfat Golden Governor 237384 (43)
D. Feura Sunflower 414259 (41)
Feura Nancy [42:6]
S. Feura Lad (41)
Feura Rosebud [41:1]
S. Saugerties Holliston's Lad (41)
Feura Sunflower [41:2]
S. Saugerties Holliston's Lad (41)
Fircrest La France Apple Blossom [41:5]
S. Glengale's May King (41)
Fireside Royal Callie 639206 [44:4]
S. Raemelton Royal Pioneer 256034 (43)
D. Count's Flavius's Caddie 536629 (41)
Fisherman's Doretta 481465 [44:1]
S. Fisherman's Perfection 211959 (44)
D. Itchen Royal Doretta 338713 (43)
Five Oaks Dupli-Kate 697930 [44:1]
S. Klondike Kane 255697 (44)
D. Elector's Favorite 482020 (42)
Fleurette of Caphir Farm 596171 [44:4]
S. Langwater Redemptor 218401 (43)
D. Flossy of Owascoag 440183 (44)
Flirt of Caphir Farm 743701 [44:1]
S. Woodholm's Country Squire 247437 (44)
D. Flossy's Felicia of Caphir Farm 490915 (44)
Flora of San Geldo [41:6]
S. Eastview's Prince Raider (41)
Florham Venus [41:7]
S. Langwater Country Gentleman (41)
Flossie of Crystal Lake [41:1]
S. King of Crystal Lake (41)
Flossy of Owascoag 440183 [44:1]
S. Nelia's Prince of Millay's Homestead 147478 (44)
D. Rosemary of Owascoag 6th 209626 (44)
Flossy's Felicia of Caphir Farm 490915 [44:7]
S. Langwater Redemptor 218401 (43)
D. Flossy of Owascoag 440183 (44)
Flower Girl of Mirador [41:19]
S. Fanchon's Sentry of Linda Vista (41)
Flying Horse Farm Phyllis 2d [43:12]
S. Douglaston Prince Royal (41)
Foremost Nira [41:11]
S. Foremost Faithful Supreme (41)
Foremost Quaffodil 682510 [44:26]
S. Foremost Royal Valor 229913 (41)
D. Supreme's Kedoria 415681 (41)
Forest Hill Bloom 391034 [44:7]
S. Laverna's Gracious King 13th 111215 (41)
D. Collett's Belle 312515 (43)
Fox-deceived Charter's Patience [41:3]
S. Fox-deceived Charter (41)
Franchester Roseate [41:30]
S. Langwater Reflector (41)
Francois' Bonnie Bee 467676 [44:25]
S. Langwater Francois 160258 (41)
D. Goodstone's Bonnie Lass 244449 (44)
Frankland Galatea 625898 [44:15]
S. Frankland Cherry-Reliance 216272 (41)
D. Frankland Garnet 348252 (41)
Frankland Garnet [41:2]
S. Lynbrook Shamrock (41)
Frankland Liljana [41:4]
S. Frankland Cherry-Reliance (41)
Frankland Lillian 660767 [44:7]
S. Orchard View Primance 191786 (41)
D. Frankland Liljana 559500 (41)
Frankland Lodoiska [42:14]
S. Langwater Gloaming (41)
Frankland Romance 686582 [44:5]
S. Orchard View Primance 191786 (41)
D. Frankland Rosana 563565 (44)
Frankland Rosalia 700849 [44:6]
S. Orchard View Primance 191786 (41)
D. Frankland Rosamond 466023 (41)
Frankland Rosamond [41:2]
S. Langwater Gloaming (41)
Frankland Rosana 563565 [44:16]
S. Frankland Cherry-Reliance 216272 (41)
D. Frankland Rosamond 466023 (41)
Freshman's Rhodora [41:4]
S. Argilla Freshman (41)
Fresno Beautifully Lola 636509 [44:1]
S. Alaska Foremost 236667 (44)
D. Fresno Esterlita 521373 (44)
Fresno Esterlita 521373 [44:1]
S. Fresno Ultra King 208237 (44)
D. Jesbel of El Verano 430729
Friend Al's Pride [41:4]
S. Langwater Honor (41)
Friendship K. Gurexa [41:13]
S. Herdlea Ultra King (41)
Fritzlyn Angelus Jurite 636808 [44:1]
S. Langwater Sir Angelus 247070 (44)
D. Fritzlyn Jurite 475843 (41)
Fritzlyn Foremost Easter Lily [41:10]
S. Cosquay's Foremost (41)
Fritzlyn Heiress [41:1]
S. Fritzlyn Romeo (41)
Fritzlyn Jujubee 569588 [44:23]
S. Florham Jupiter 185818 (41)
D. Fritzlyn Foremost Easter Lily 458115 (41)
Fritzlyn Jurite [41:11]
S. Florham Jupiter (41)
Gabriel's Lady 551630 [44:16]
S. Langwater Gabriel 237500 (41)
D. Crusader's Miss 471794 (44)
Galaxy's Gold Genius 526849 [44:21]
S. Coker Galaxy Gold 109344 (41)
D. Daisy's Genius 406822
Garnet's Rosemary [41:1]
S. Foremost of Garden Creek (41)
Gayhead's Henrietta 623980 [44:3]
S. Gayhead's Lord Henry 267503 (44)
D. Gayhead's Iota 539686 (41)
Gayhead's Her Legacy 664658 [44:3]
S. Coronation Herald 259917 (43)
D. Gayhead's Levity 460159 (41)
Gayhead's Iota [41:14]
S. Green Meadow Monitor (41)
Gayhead's Levity [41:5]
S. Langwater Colonial (41)
Gayoso Adelia [41:24]
S. Gayoso Actor (41)
Gayoso Betsy's Cora 601048 [44:25]
S. Wildwood Betsy's Actor 193036 (41)
D. Gayoso Joy's Cora 522799 (41)
Gayoso Joy's Cora [41:3]
S. Gayoso Corsican (41)
Gayoso Sarabell [41:2]
S. Gayoso Patrician (41)
Gayoso Southern Queen [41:40]
S. Woodbine's King of Beechwood (41)
Gay Times of Mapleton 248308 [44:4]
S. Reservation Magician 92289 (41)
D. Celia May of Mapleton 191410
Gem of Kitchener [41:6]
S. Argilla Lord Henry (41)
General's Ina [43:12]
S. Admiral General (41)
General's Queenie [41:3]
S. Admiral General (41)
Gentian of Milestones 421445 [44:2]
S. Bethany Patriarch 209649 (44)
D. Hope of Milestones 360021
Georgeland Bright Jewel [42:2]
S. Kenfleur's King George (41)
Giermead Nora [41:3]
S. Giermead Ann's Admiral (41)
Gill's Gloria [41:5]
S. Glenwood Gill (41)
Glenburnie Opal [41:1]
S. Dunwalke Bonne's Prince (41)
Glenburnie Opal 2d 628196 [44:10]
S. Lad of The Spurs' Butterfat 229093 (41)
D. Glenburnie Opal 528721 (41)
Glenburnie Vida [41:24]
S. Dunwalk Lad (Imp.) (41)
Glenburnie Viola 3d [41:1]
S. Glenburnie Eastern King (41)
Glencairne Ban-Hanna 331648 [44:2]
S. Caumsett Bandit 154175 (42)
D. Glencairne Ulti-Hanna 259841 (44)
Glencairne Ulti-Hanna 259841 [44:3]
S. Glencairne Ultimatum 70026 (41)
D. Rose of Rappahannock 147518
Glen-Ethel Emeranda [41:5]
S. Lowebrook Masterpiece (41)
Gluek Butter Girl 702147 [44:2]
S. Meyer Farm Marvel 234181 (43)
D. Maxim's Butter Girl 396844 (41)
Glynwood's Ox-eyed Daisy 573986 [44:27]
S. Glynwood's Neptune Rosenda 197360 (41)
D. Glynwood's Spring Daisy 448901 (41)
Glynwood's Spring Daisy [41:19]
S. Tarbell Farms Traveler (41)
Glynwood's Vetch [41:11]
S. Neptune Good Boy (41)
Glynwood's Vetch 2d 729408 [44:24]
S. Rockingham Royal Satellite 217628 (41)
D. Glynwood's Vetch 377885 (41)
Gold Boy's Nella of Gwynllan 623763 [44:20]
S. Valor's Gold Boy 187182 (41)
D. Royal Nella 501380 (43)
Golden Echo Sweet Music [41:8]
S. Resolute of Mound City (41)
Golden Glow Maxim Genius 721692 [44:2]
S. Quail Roost Bonnie Maxim 251093 (44)
D. Galaxy's Gold Genius 526849 (44)
Golden Hero's Hope [41:6]
S. Linwood's Golden Hero (41)
Golden Hero's Sultana 475996 [44:8]
S. Linwood's Golden Hero 182911 (41)
D. Lilac's Beauty of the Bonny Brae Farm 137764 (41)
Golden Merry Bell of Hill Girt [41:7]
S. Golden Noble of Hill Girt (41)
Golden Rosalie of Dunnottar 253479 [44:2]
S. Governor's Wine 83455 (41)
D. Golden Rose of Dunnottar 118423 (41)
Golde of Owascoag 442011 [44:2]
S. Nelia's Prince of Millay's Homestead 147478 (44)
D. Goldbar's Daisy 266100 (43)
Golde's Gloria of Caphir Farm 490916 [44:5]
S. Langwater Redemptor 218401 (43)
D. Golde of Owascoag 442011 (44)
Goodleigh Eolus LeFleur [43:3]
S. Saugerties Eolus (43)
Goodleigh-Glade Girl Lottie [41:3]
S. Florham Napoleon (41)
Goodstone's Bonnie Lass 244449 [44:11]
S. Foremost's Actor 107692 (41)
D. Daffodil of Freegrove 173398
Governor's Kathleen [41:10]
S. Mermaid's Governor (41)
Governor's Miss Ramona [41:6]
S. Veda's Governor of Lincoln (41)
Grace's Valor's Mahout Abigail 642746 [44:8]
S. Grace's Valor 235853 (42)
D. Mahout's Allene 516070 (41)
Grangemead Delora [41:4]
S. Dunwalke Governor (41)
Grapelawn Carol 586489 [44:4]
S. Grapelawn Genial 245428 (43)
D. Grapelawn Gloria 502238 (44)
Grapelawn Gloria 502238 [44:15]
S. Upland's Genius 98443 (41)
D. Grapelawn Daffodil 349404
Grapelawn Primrose 367856 [44:15]
S. Valor's Royal 162129 (41)
D. Miss Prim of Fiddlers Green 168405 (41)
Grapelawn Rose Bloom 586486 [44:5]
S. Grapelawn Genial 245428 (43)
D. Grapelawn Primrose 367856 (44)
Great Hill's Karol [41:18]
S. Langwater Kittanset (41)
Great Hill's Mabbie 577282 [44:13]
S. Langwater Merrymont 220998 (41)
D. Great Hill's Karol 487563 (41)

Green Acres Daisy 636395 [44:1]
S. Ransom Wildcat's Wanderer 269990 (44)
D. Ransom Della's Dixie 433591 (44)
Green Acres' Dinah 435112 [44:14]
S. Broadland Benefactor 203773 (43)
D. Nonpareil's Dollie of Green Acres 246378 (43)
Greenacres Redwing [41:3]
S. Royal of Gwenlyn (41)
Green Hill's Pansy Belle 559424 [44:4]
S. Klondike Royal Elm 195287 (41)
D. Green Hill's Rose Marie 432390 (44)
Green Hill's Rose Marie 432490 [44:1]
S. Pansy's Commander of Woodside 192580 (44)
D. King's Belle of Green Hill 378676
Green Meadow Cornelia [41:1]
S. Green Meadow Ambition (41)
Green Meadow Joan [41:20]
S. Green Meadow Coronation Prince (41)
Grenfel Butterfat Della 683972 [44:15]
S. Vallevue Butterfat Slogan 229809 (41)
D. Grangemead Delora 382589 (41)
Grenfel Butterfat Greta 732442 [44:14]
S. Vallevue Butterfat Slogan 229809 (41)
D. Grenfel Gretchen 544691 (41)
Grenfel Butterfat Sarah 732443 [44:16]
S. Vallevue Butterfat Slogan 229809 (41)
D. Grenfel Sarah 452403 (41)
Grenfel Dorothea [41:10]
S. Grenfel Virginian (41)
Grenfel Gretchen [41:1]
S. Grenfel Dynamite (41)
Grenfel Sarah [41:4]
S. Grangemead Sequel (41)
Greyholme's Choice Betty [41:10]
S. Falcon's Masterpiece (41)
Greyholme Valiant Frances 591792 [44:26]
S. Valor's He'll Do 206532 (41)
D. Greyholme's Choice Betty 314561 (41)
Greystone May Queen [41:6]
S. Gayhead's Ultra May Boy (41)
Greystone Royal Folly [41:3]
S. Rex's Duke of White Farms (41)
Greystone Royal Princess [41:8]
S. Rex's Duke of White Farms (41)
Guardsman's Bet [41:4]
S. Fairacres Guardsman (41)
Guernsey Grove Buttercup [41:3]
S. Meadowood Natoma's Cherub (41)
Guernsey Grove Etta [41:1]
S. Guernsey Grove August (41)
Guernsey Grove Minetta 617504 [44:4]
S. Kitchener Fearless 256064 (41)
D. Guernsey Grove Etta 543582 (41)
Gwenwilmar Amy 659093 [44:13]
S. Raemelton Sunny Duke 231670 (41)
D. Mary Alice's Daisy 402730 (41)
Hally May Rose [41:1]
S. Governor of Beechwood (41)
Happyholme Lady Lucia 705214 [44:19]
S. Douglaston Lord Happyholme 226722 (41)
D. Escalon Luci 399773 (41)
Happyholme Lord's Mitzi 705213 [44:18]
S. Douglaston Lord Happyholme 226722 (41)
D. Happyholme Royal Mitzi 539141 (41)
Happyholme Royal Mitzi [41:3]
S. Escalon Hilda's Royal (41)
Harriet of Warriston 2d [41:4]
S. Pencoyd's Oxford Boy of Warriston (41)
Harriett of Green Valley [41:3]
S. Caesar's Gypsy King (41)
Harvey Farm Floretta [42:24]
S. Boulder Bridge Gladiator (41)
Hattie of Hawks Hill Farm 384979 [44:2]
S. Dempsy of Hawks Hill Farm 174067 (41)
D. Phyllis's Snow Drop of Level Plane Farm 169500
Haven Hills Aida [41:6]
S. Rockingham May Prince (41)
Haven Hills Aida 3d 599784 [44:28]
S. Ultra May's Neptune 202481 (41)
D. Haven Hills Aida 422099 (41)
Haven Hills Bessie [41:7]
S. Aiyukpa K. Sailor Lad (41)
Haven Hills Maude [41:1]
S. Haven Hills Emblem (41)
Haywood Rosalie [41:2]
S. Gale's Junior of Garden Creek (41)
Helen a Gordon [41:10]
S. Fanstay of Oronoko (41)
Helendale Joan [41:1]
S. Corium Proud Lane's Master (41)
Helendale Selina 610959 [44:6]
S. Helendale Yeksa's Junius 203686 (42)
D. Helendale Joan 383471 (41)
Hermitcroft T. Rosa [42:10]
S. Bay State Traverse (41)
High Point of Modern Acres 527296 [44:15]
S. Modernator of Modern Acres 232544 (41)
D. High Point Radiance 236637 (41)
Hi-Land's Abbie 707614 [44:1]
S. Guernsey Grove Abner 226474 (44)
D. Hi-Land's Pride 497028 (44)
Hi-Land's Pride 497028 [44:2]
S. Willalvin's Choice Paul 131112 (41)
D. Elsir's Princess 163072
Hilda's Bopeep of Smithdale [42:2]
S. Glencliff Noble La Pal (41)
Hill Girt Bella 641965 [44:1]
S. Hill Girt Carol 268986 (44)
D. Royal Gold Bell of Hill Girt 552714 (41)
Hill Girt Lady Rose 653187 [44:2]
S. Hill Girt Rose King 255130 (43)
D. Lady Economy of Hill Girt 523845 (41)
Hilltop Butterfat Belle Ann [42:18]
S. Hilltop Butterfat (41)
Hilltop Butterfat Countess [42:6]
S. Clara's Butterfat (41)
Hilltop Butterfat Fanny [43:1]
S. Butterfat Sequel (43)
Hill View Charlene Q. [43:17]
S. Kenfleur's Dicta Quad (41)
Hol-La-Jarose of E. L. 618056 [44:2]
S. Eden Hill Hollistar 248345 (43)
D. La-Jarose of E. L. 513795 (41)
Holly's Ideal of Edgewood [42:6]
S. Holly's Prince Select (41)
Home Acres Idell 568371 [44:2]
S. Grey Knoll Rising Sun 173069 (41)
D. Home Acres Ida 331536
Homestead Foremost Noreen [41:48]
S. Foremost's Count (41)
Homestead Foremost's Pauline [41:35]
S. Foremost's Count (41)
Homestead Jeweline 2d [41:1]
S. Homestead Proud Joe (41)
Homestead Jeweline 2d's Rose 556369 [44:15]
S. Rose's Cathedral Sequel 208449 (41)
D. Homestead Jeweline 2d 353015 (41)
Hoosiermead Princess Carrie 719457 [44:5]
S. Rockingham Noble Laddie 248713 (41)
D. Princess Cherub of Logan Farm 498891 (42)
Hopeful's Gloria [42:1]
S. Gloria's Royal Challenger (42)
Hopeful's Hephzibah 512472 [44:11]
S. Bellaire's Hopeful 192829 (41)
D. Bellaire's Murcia 298372
Horn's Fern Victoria 569678 [44:17]
S. Friendship Crescent 211533 (42)
D. Horn's Vic's Fern 419434 (42)
Horn's Vic's Fern [42:2]
S. Horn's Royal Victor (42)
Ideal's Duke's Fairy 668167 [44:10]
S. Florham Grand Duke 215691 (41)
D. Fellowship Ma Chere Fairy 406116 (41)
Ideal's Fanny Glen [42:14]
S. Langwater Coventry (41)
Ideal's Gardenius' Bet 735205 [44:43]
S. Langwater Gardenius 178663 (41)
D. Guardsman's Bet 283275 (41)
Ideal's Gardenius' P. Rose 614886 [44:44]
S. Langwater Gardenius 178663 (41)
D. Princess Rose of Lyndell 371698 (41)
Ideal's Jewel's Belle 723508 [44:1]
S. Ideal's Jewel's Gardenius 252036 (44)
D. Ideal's Satellite's Belle 597304 (42)
Ideal's Jewel's Emeranda 723511 [44:2]
S. Ideal's Jewel's Gardenius 252036 (44)
D. Glen-Ethel Emeranda 319996 (41)
Ideal's Jewel's Fanny Glen 723509 [44:3]
S. Ideal's Jewel's Gardenius 252036 (44)
D. Ideal's Fanny Glen 453025 (42)
Ideal's King George's Polly 696383 [44:10]
S. Ideal's King George 229096 (41)
D. Pine Bluff Polly 341849 (42)
Ideal's King George's Pride 696386 [44:9]
S. Ideal's King George 229096 (41)
D. New Hope Gardenius's Pride 360982 (41)
Ideal's Satellite's Belle [42:17]
S. Langwater Satellite (41)
Ideal Ultra Julia 526142 [44:1]
S. Ultra Choice of Pine Hill 213355 (44)
D. Juli of Shinglehurst 395386
Illini Reflection Verna [41:3]
S. Boulder Bridge Reflection (41)
Imogene of Cottonade 670385 [44:2]
S. Quail Roost Classy Sam 230318 (41)
D. Isabella of Cottonade 417082 (41)
Improver's Jidelia [41:1]
S. Foremost Improver (41)
Improver's Princess Daisy 590692 [44:16]
S. Quail Roost Improver 228261 (41)
D. Dorosa's Little Daisy 301649 (41)
Inella of G. G. F. [41:1]
S. Spotswood Radium of G. G. F. (41)
Irene of Flora-Don [41:1]
S. Al-Don-Bert of Pipestone Creek (41)
Irene's Delight of Eliada [41:14]
S. June Boy of Eliada Farm (41)
Isabella of Cottonade [41:2]
S. Klondike Gallant (41)
Itasca's Beauty of Fox-deceived [41:1]
S. Itasca Cherub's King (41)
Jane of Capitol View 603855 [44:10]
S. Michigan Bathsheba's Warrior 175399 (41)
D. Jane of Louis Corners 234195 (41)
Jane of Louis Corners [41:3]
S. Horace of Future Hope (41)
Jane's Itchen's Daisey [41:4]
S. Togo of Twin Brook (41)
Jane's Matilda [42:1]
S. Tramora's Beechwood (42)
Janetta of Green Valley 646034 [44:5]
S. Friendship Champion's Monarch 239170 (42)
D. Gloria of Green Valley 491486 (41)
Jethro's Daisy [41:1]
S. Bolton's Senator Jethro (41)
Jethro's Venture [43:16]
S. Cherub's King Jethro (41)
Jewel's Carrie [41:1]
S. Repeater of Walnut Glens (41)
Jonacre Phileen 727910 [44:2]
S. Cesor Pharos' Dafoe 255925 (41)
D. Sedgley Phyllis 569845 (41)
Jonacre Sweet Music 729671 [44:1]
S. Cesor Pharos' Dafoe 255925 (41)
D. Golden Echo Sweet Music 539564 (41)
Jo's Beauty of Black Oak 581275 [44:1]
S. Jo of Black Oak 241593 (44)
D. Rilma's Secret 335742 (44)
Josephine of Twin Brook 365464 [44:5]
S. Pioneer Guide of Twin Brook 145349 (41)
D. Nancy Hanks of Twin Brook 206614
Juliet's Adventurer Rose [41:28]
S. Bethany Adventurer (41)
Juno's Ione of Capitol View 620108 [44:1]
S. Royal Juno of Cowham Farm 217708 (44)
D. Merna's Ione of Future Hope 233413 (42)
Kelso's Commoner's Lassie [43:3]
S. Hill Girt Commoner (42)
Ken Charm [41:9]
S. Phillips Inbred (41)
Kenfleur's Dicta Cloe [41:29]
S. Dunwalke Dictator (41)
Kenfleur's Rose Gold Alert [42:35]
S. Green Meadow Alert (41)
Ken Ruddy 584855 [44:1]
S. Ken Professor 246219 (44)
D. Ken Charm 500596 (41)
Kingfield Sunshine [41:1]
S. Foremost King of Maple Lane (41)
King Hill Gaylass 625651 [44:26]
S. Gayhead's Mahout 191962 (41)
D. King Hill Hope Ultra 377609 (44)
King Hill Hope Ultra 377609 [44:7]
S. King Hill Slogan 151611 (41)
D. King Hill Hope 257381
King's Beth of Stobie Farm [41:4]
S. Rockingham Slogan King (41)
King's Finesse 420397 [44:5]
S. Bay Cliffs King 128755 (41)
D. Florence Elsie of Capitol View 210744
King's Inez of Belmont 550341 [44:14]
S. Maple Lane Jacquelin's King 220221 (41)
D. Fancier's Flora of Belmont 477534 (44)
Kitchener Royal Virtue [41:9]
S. Douglaston Prince Royal (41)
Klondike Early Morn 556336 [44:11]
S. Klondike Hollimost 237473 (41)
D. Klondike Morning Glory 487580 (41)
Klondike Gay Heroine [41:19]
S. Foremost's Gay Lad (41)
Klondike Hollerine 638120 [44:12]
S. Klondike Hollimost 237473 (41)
D. Klondike Gay Heroine 399229 (41)
Klondike Janice [41:1]
S. Klondike Resolution (41)
Klondike Karena [41:12]
S. Argilla Knight (41)
Klondike Krixsie 611285 [44:61]
S. Argilla Knight 193529 (41)
D. Klondike Mattie 478582 (41)
Klondike Marquise [42:7]
S. Klondike Gay Valentine (41)
Klondike Mattie [41:1]
S. Klondike Cardinal (41)
Klondike Morning Glory [41:4]
S. Klondike Cardinal (41)
Klondike Valorie 610672 [44:12]
S. Klondike Gay Valentine 177240 (41)
D. Klondike Morning Glory 478580 (41)
Knightongale Creamgirl 611700 [44:2]
S. Fox-deceived Cherub 214529 (42)
D. Pleasant Plains Creamcup 434330 (44)
Knightongale Foremost Daffodil [41:1]
S. Quail Roost Valor's Foremost (41)
Knightongale Maxim's Jonquil [43:3]
S. Quail Roost Maxim's Slogan (42)
Knightongale Maxim's Nanette 684019 [44:6]
S. Quail Roost Maxim's Slogan 245785 (42)
D. Brooklandwood Nancy Girl 435396 (41)
Knight's Christina [42:42]
S. Argilla Knight (41)
Knight's Elane 615750 [44:10]
S. Itchen's Queen's Knight 203146 (41)
D. Patricia of Twin Brook 406028 (42)
Knight's Eva 722849 [44:6]
S. Itchen's Queen's Knight 203146 (41)
D. Mary Cary of Twin Brook 406035 (41)
Knight's Jewel of Old Homestead 504391 [44:34]
S. Gayhead's Esteemed Knight 115868 (41)
D. Warrior's Queen of Fairview 375646
Knight's Queen Ann 635336 [44:9]
S. Itchen's Queen's Knight 203146 (41)
D. Jane's Itchen's Daisey 308360 (41)
Knight's Queen Cleo 645410 [44:7]
S. Itchen's Queen's Knight 203146 (41)
D. Twin Brook's Princess 316229 (41)
Knight's Rose Merry 615749 [44:8]
S. Itchen's Queen's Knight 203146 (41)
D. Rose Merry's Opal 361043 (41)
Knollwood Zea [41:1]
S. Knollwood Famous (41)
K. W. G. Ramona 621332 [44:2]
S. Klondike King Arthur 255695 (44)
D. Sherrill's Wonder Girl 519363 (42)
Lady Economy of Hill Girt [41:17]
S. Hill Girt Merry Nobleman (41)
Lady of Westwood 499130 [44:2]
S. Goodstone's Warrior's Actor 151752 (44)
D. Fair Lady du Chene of Dunnottar 142804
La Flora of San Geldo [43:5]
S. Laddie of Grassy Grove (41)
La-Jarose of E. L. [41:14]
S. Holliston's Laddie (41)
Lake Delaware Lucky Jeannine 652333 [44:28]
S. Quail Roost Lucky Strike 227993 (41)
D. Farmhill R. Jeannine 492565 (41)
Lakewood Clarissa Ann [41:4]
S. Langwater Uncle Sam (41)
Lakewood Favorite 192572 [44:21]
S. Langwater Uncle Sam 39158 (41)
D. Lakewood Patience 94861

Landhome Buttercup's Secret [43:2]
S. Hazel's King Al (42)
Langwater Charmion [43:25]
S. Langwater Countryman (41)
Langwater Damson [41:51]
S. Langwater Pharaoh (41)
Langwater Dorinda [41:12]
S. Langwater Countryman (41)
Langwater Merryanne [41:24]
S. Langwater Merrymaker (41)
Langwater Merry Queen [41:10]
S. Langwater Merrymaker (41)
Langwater Trinket 575511 [44:4]
S. Langwater Alert 236364 (43)
D. Langwater Charmion 501200 (43)
Lassie's Daisy of Cedar Grove 578283 [44:3]
S. Quail Roost Sam's Roxy 226120 (42)
D. Maud's Lassie of Cedar Grove 484515 (44)
Laudholm Daisy's Levity 730903 [44:3]
S. Daisy's Duke of M. H. 158421 (42)
D. Laudholm Dawn's Levity 595986 (44)
Laudholm Daisy's Rosaline 506829 [44:4]
S. Daisy's Duke of M. H. 158421 (42)
D. Laudholm Lady Rose 174484
Laudholm Dawn's Levity 595986 [44:1]
S. Claud's Dawn of M. H. 206124 (44)
D. Laudholm Lady Levity 476189
Laudholm Lady Betty [41:10]
S. Red Gauntlet of Linda Vista (41)
Laudholm Will's Blossom 619872 [44:1]
S. Damson's Will of M. H. 215258 (44)
D. Laudholm Daisy's Rosaline 506829 (44)
Laura of Cottonade [41:9]
S. Klondike Gallant (41)
Laurinda of Cottonade 670383 [44:3]
S. Quail Roost Classy Sam 230318 (41)
D. Laura of Cottonade 464388 (41)
Law-Will Grace's Goldenrod [43:6]
S. Law-Will's General (41)
Law-Will Marilyn's Mimose 675357 [44:13]
S. Law-Will's General 251605 (41)
D. Law-Will's Miriam's Marilyn 530570 (41)
Law-Will's Miriam's Marilyn [41:1]
S. Law-Will's Premier (41)
Le Clarin Dorcas 538758 [44:4]
S. McDonald Farms Don Buoy 245448 (41)
D. Pilot's Frances Ultra 345232 (41)
Leda of Wellslea [42:1]
S. Hammer Creek Royal Warrior (42)
Leeholme Delphinium 611474 [44:4]
S. Knight's Golden Searchlight 221093 (41)
D. Leeholme Larkspur 519583
Lena's Hazel of Hawkins Farm 535405 [44:3]
S. Magnetta's Prince 216339 (42)
D. Betty's Lena of Hawkins Farm 442994 (44)
Lenore of Hickory Grove [41:3]
S. Girl's Herod of Hickory Grove (41)
Lilac Lawn's Beauty [41:1]
S. Bigboy of Edorah (41)
Lilac Lawn's Lucinda 621832 [44:6]
S. Bonnie Brae's Romeo 202858 (41)
D. Lilac Lawn's Beauty 379871 (41)
Lillydale Pride 250587 [44:17]
S. Roughwood Resolute 102346 (41)
D. Afterglow Pride 152269
Lily of Sucker Brook [43:30]
S. Excalibur a Gordon (41)
Liseter Africander's Belladonna [41:1]
S. Liseter Africander (41)
Liseter Royal Belladora 637753 [44:35]
S. Liseter Belladonna's Sunny 208412 (41)
D. Liseter Africander's Belladonna 517882 (41)
Lissie of Maple Tree Farm 291183 [44:1]
S. Sparkle's Anton 161964 (44)
D. Tildy Maude Pan 179005
Little Farm Gudreda [43:6]
S. Tarbell Farms Warden (41)
Lockshore Golden Prudence [42:1]
S. Lockshore Golden Crystal (42)
Loma Anna [41:2]
S. Shuttlewick Ajax (41)
Longacres Louise 629978 [44:1]
S. Kenfleur's Quo Vadis 257936 (44)
D. Longacres Miss Lou 561443 (41)
Longacres Miss Lou [41:18]
S. Sunnymede Rold Gold (41)
Lookwell Sunbeam [43:22]
S. Merrymaker's Wonder Boy (41)
Lookwell U. Lady 618620 [44:4]
S. Rock Creek Flash's Ultimas 260687 (43)
D. Lookwell Sunbeam 538054 (43)
Louise of Green Valley 744033 [44:2]
S. Friendship V. C. Leader 265450 (44)
D. Janetta of Green Valley 646034 (44)
Love's Golden Georgette [43:15]
S. Love's Golden Rule (41)
Lucerne's Springtime [41:12]
S. Foremost of Prince Edward (41)
Lucky Lass of Milestones 500435 [44:3]
S. Glengeran Squire 171382 (44)
D. Gentian of Milestones 421445 (44)
Madelice of Home Hill 550690 [44:11]
S. Hannibal of Wild Rose 171062 (41)
D. Madeline of Home Hill 382239 (41)
Madeline of Home Hill [41:10]
S. Sunnyvale Masterpiece (41)
Mae of Betts Homestead [41:3]
S. Linwood's Silver King (41)
Magic of The Twin Pines [41:1]
S. May Rose Royal of Greer (41)
Mahout's Allene [41:6]
S. Gayhead's Mahout (41)
Mainstone Cosmos 617391 [44:1]
S. Mainstone Mischief 239442 (44)
D. Mainstone Violet 484191 (44)
Mainstone Violet 484191 [44:12]
S. Langwater Mischief (42)
D. Mainstone Esther 343832 (42)
Majesty's Faith of Maple Lawn [41:8]
S. Phillipe of Maple Lawn Farm (41)
Maple Court Laura [41:1]
S. Autocrat's Masher Buster (41)
Maple Curve Rachel 634383 [44:5]
S. Horse Shoe Falls Oddmon 239509 (42)
D. Maple Curve Ruth 365615 (43)
Maple Curve Ruth [43:3]
S. Major of Borrodale (Imp.) (41)
Maple Lane Africander's Eugenie [41:25]
S. Saugerties Africander (41)
Maple Lane Africander's Winkie [42:48]
S. Saugerties Africander (41)
Maple Lane Gloria [41:22]
S. Saugerties Africander (41)
Maple Lane Monarch's Clover [41:19]
S. Saugerties Ultra Monarch (41)
Maple Lane Monarch's Priscilla [41:1]
S. Maple Lane Royal Monarch (41)
Maple Lane Steadfast's Gloria 637009 [44:4]
S. Maple Lane Fashion's Steadfast 234081 (42)
D. Maple Lane Gloria 447563 (41)
Mapleton Viola 677680 [44:1]
S. Mapleton Manor's Echo 237665 (44)
D. Gay Times of Mapleton 248308 (44)
Marben Ford Keana [42:3]
S. Franchester Knollton (41)
Marben Ford Keen 726220 [44:6]
S. Franchester Kismet 226100 (41)
D. Marben Ford Keana 628447 (42)
Marcia's Sylvia [43:4]
S. Pleasant Ridge Gano (41)
Maribel a Gordon 720066 [44:5]
S. Woody Nook Superior 261670 (41)
D. Cinderella a Gordon 316169 (41)
Marie of Blue Vista 288086 [44:4]
S. Reservation Pirate 87261 (41)
D. Reservation Una 135542 (41)
Marilea Paul's Emerald [42:4]
S. Marilea Gay Boy's Paul (41)
Mariondale Mitzi [41:1]
S. Mariondale Ace (41)
Marjohnelle F. Rita 736467 [44:1]
S. Langwater Ferdinand 268517 (44)
D. Sims Greta 559832 (42)
Marshallvale Redina 486293 [44:21]
S. Heartsease Butterfat Soldier 210920 (41)
D. Marshallvale Red Rose 409818 (41)
Martha a Gordon 720067 [44:38]
S. Excalibur a Gordon 209639 (41)
D. Helen a Gordon 544768 (41)
Martha of Owen's Place 2d [41:2]
S. Elm Farm Sandy (41)
Martha's Merry of Meadow Lane [41:12]
S. Stayer of Tamarack Ridge (41)
Mary Alice's Daisy [41:12]
S. Gypsie King of Elgercon (41)
Maryanna June [41:1]
S. Cooley Creek King (41)
Mary Cary of Twin Brook [41:5]
S. Itchen's King's Replacer (41)
Mary Lou of Greenwood Farm 430822 [44:1]
S. Paul Delight of Greenwood Farm 196160 (44)
D. Betty Lou of Greenwood Farm 258935
Massapoag Rosalie 706037 [44:2]
S. Massapoag Jester 211520 (43)
D. Massapoag Rose 456511 (44)
Massapoag Rose 456511 [44:3]
S. Maple Ridge Colonel 176955 (41)
D. Massapoag Primrose 374642 (41)
Maudette of Chester [41:7]
S. Charter Oak Chief (41)
Maud Muller of Whitney Farm [43:2]
S. Caumsett Aviator (41)
Maud's Lassie of Cedar Grove 484515 [44:6]
S. Maxim's Laddie of Quail Roost 205801 (41)
D. Maud of Cedar Grove 347274 (41)
Maxim's Butter Girl [41:7]
S. Hilltop Butterfat Sailor (41)
Maxim's Polly Anna [41:8]
S. Maxim of Burkeville (41)
Maxine of Wildwood [41:1]
S. Loma Burnella's Max (41)
May of Alvadean [41:1]
S. Bessy's Prince Royal (41)
May's Rose of Pine Brook Farm [42:6]
S. Goodleigh Green Valley Boy (41)
Maywick's Augusta [42:24]
S. Maywick (41)
Maywood Hephzibah 636776 [44:22]
S. Langwater Maywood 204887 (41)
D. Hopeful's Hephzibah 512472 (44)
McDonald Farms Dawn 596311 [44:53]
S. Foremost Prediction 212227 (41)
D. Homestead Foremost's Pauline 389836 (41)
McDonald Farms Elsie 628381 [44:54]
S. Foremost Prediction 212227 (41)
D. Rockingham Princess Lassie 389683 (41)
Meadow Brook Miranda [43:7]
S. Royal Paramount of Cowham Farm (41)
Meadow-Gold Bethany [41:17]
S. Green Meadow Foreman (41)
Meadow-Gold Blanchette [41:7]
S. Green Meadow Foreman (41)
Meadow Lodge Blue Belle [41:2]
S. Gaylord's King Tut (41)
Meadow Lodge Blue-Bonnet 605331 [44:6]
S. Meadow Lodge Masterpiece 248041 (41)
D. Meadow Lodge Blue Belle 454069 (41)
Mellrose Iona of Circle Drive [41:4]
S. Cooper's Rosemere (41)
Melody Cherub's Butter Miss 568211 [44:8]
S. Lynbrook Melody Cherub 252336 (42)
D. Otsego Cherub's Butter Miss 373747 (44)
Meredith Beatrice 683074 [44:6]
S. Meredith Courageous 249058 (42)
D. Meredith Fable 391457 (41)
Meredith Fable [41:27]
S. Dolly's Foremost of High Rock (41)
Merna's Ione of Future Hope [42:5]
S. Royal Master of Future Hope (41)
Merry's Dot of Meadow Lane 618837 [44:3]
S. Marmion of Walnut Lane Farm 246985 (42)
D. Martha's Merry of Meadow Lane 529667 (41)
Merry Venture 699486 [44:8]
S. Henrietta's Merry King 237552 (42)
D. Jethro's Venture 511621 (43)
Michigan Athenian's Bell 734753 [44:44]
S. Homestead Athenian 162168 (41)
D. Michigan Bell Bathsheba 516000 (41)
Michigan Bell Bathsheba [41:2]
S. Bell Buoy's Majesty (41)
Midview's Ivanhoe's Peggy [41:18]
S. Raider's Ivanhoe (41)
Midview's Pat 577673 [44:58]
S. Raider's Ivanhoe 159163 (41)
D. Midview's Ivanhoe's Peggy 564884 (41)
Midview's Viola 615277 [44:57]
S. Raider's Ivanhoe 159163 (41)
D. Brandon Viola 513344 (41)
Minnetonka's Miss Ludy [41:1]
S. Jake of Minnetonka (41)
Minnetonka's Morning Glory [41:1]
S. Chester of Henderson (41)
Mobjack Pansy 524656 [44:11]
S. Dimple's Dixie of Mobjack 183245 (41)
D. Peony of Auburn 288510 (41)
Mobjack Pansy 2d 623339 [44:39]
S. Klondike Glamour 199862 (41)
D. Mobjack Pansy 524656 (44)
Mobjack Sweet Clover [41:5]
S. Dimple's Dixie of Mobjack (41)
Mobjack Sweet Clover 2d 641918 [44:2]
S. Fiddlers Green Fiddler 275226 (41)
D. Mobjack Sweet Clover 608182 (41)
Modern Jewel [42:12]
S. Modernator of Modern Acres (41)
Mound City Lenora 507765 [44:17]
S. Aiyukpa L. Marmion 186307 (41)
D. Mound City Leta 340634 (41)
Mound City Leta [41:2]
S. Clara's Monarch of Mound City (41)
Mt. Ararat's Challenger Paulette 624026 [44:40]
S. Wild Rose's Challenger 214064 (41)
D. Butterfat's Paula Alva 512212 (41)
Mt. Philip Bonnie Bess 405921 [43:1]
S. Lakewood Narcissus 139453 (43)
D. Lissie of Maple Tree Farm 291183 (44)
Mt. Philip Rose 405922 [44:2]
S. Lakewood Narcissus 139453 (43)
D. Lissie of Maple Tree Farm 291183 (44)
Muierta [41:1]
S. Muierter of Webb Farms (41)
Mulhocaway Butterfat Dorothy 625846 [44:32]
S. Hilltop Butterfat 192478 (41)
D. Grenfel Dorothea 480347 (41)
Mulhocaway Butterfat Mayhap 621244 [44:31]
S. Hilltop Butterfat 192478 (41)
D. Mae of Betts Homestead 480356 (41)
Mulhocaway Butterfat Rosette 619326 [44:30]
S. Hilltop Butterfat 192478 (41)
D. Mulhocaway Rosebud 536029 (41)
Mulhocaway Dash [43:14]
S. Dayboy (41)
Mulhocaway Jester's Prim 618497 [44:2]
S. Hilltop Butterfat Jester 258981 (44)
D. Owendale's Primrose 2d 480354 (41)
Mulhocaway Jungfrau [43:8]
S. Vallevue Butterfat Slogan (41)
Mulhocaway Laurel [43:15]
S. Dayboy (41)
Mulhocaway Linnet [43:4]
S. Broadwater Cupid (42)
Mulhocaway Rosebud [41:1]
S. Dayboy (41)
Mulhocaway Sabbath [42:11]
S. Dayboy (41)
Mulhocaway Whisper [43:5]
S. Broadwater Cupid (42)
Murray's Lady Golden Glow 629857 [44:4]
S. Lockshore Sir Oliver 248697 (41)
D. Lockshore Golden Prudence 476533 (42)
Nadine of Avalawn 583292 [44:4]
S. Chuckanut Solicitor 236868 (42)
D. Avalawn's Norma 490117 (41)
Nakota Helena [41:17]
S. Corium Ultimas' Jeremiah (41)
Nakota N. Isabel 719078 [44:15]
S. Boulder Bridge Noceleau 215153 (41)
D. Nakota Helena 574165 (41)
Nancy of Honey Brook 440526 [44:33]
S. Hill Girt Merry Nobleman 200622 (41)
D. Marshallvale Mignonette 330364 (41)
Nashoba Pharal Leta [44:16]
S. Langwater Nashoba (41)
Naughty Girl of Green Acres 601259 [44:8]
S. Broadland Cyclops 236388 (43)
D. Green Acres' Dinah 435112 (44)
Neffland's Violet 2d [41:20]
S. Kathryn's Africander of White Farms (41)
Nellie's Bonnie of Noble 554991 [44:10]
S. Franchester Achilles 207641 (41)
D. Zola Rose of Union 470436 (44)
New Hope Constant's Marilyn 635328 [44:5]
S. New Hope Leader's Constant 247402 (43)
D. New Hope Prince's Molly 505539 (44)

New Hope Gardenius's Pride [41:20]
S. Langwater Gardenius (41)
New Hope Prince's Molly 505539 [44:8]
S. New Hope Gardenius's Prince 204819 (41)
D. New Hope Miladdie's Pride 301376 (41)
N. J. E. S. Honor's June Buroak [41:11]
S. Dunwalke Freesia's Honor (41)
N. J. E. S. Majesty Buroak Jessie 730926 [44:3]
S. Hilltop Butterfat Majesty 252553 (43)
D. N. J. E. S. Honor's June Buroak 377890 (41)
Noble Carlottina 672035 [44:9]
S. Jalena's Nobly Born 234922 (41)
D. Ultra Valrossa 384011 (41)
Noel's Royal Lass 492394 [44:2]
S. Noel's Nobleman of Mirador 154210 (41)
D. Flower Girl of Mirador 314536 (41)
Norma's Bonnie Bess [42:11]
S. Bonnie Bess' May King (41)
Norma's Valor's Queen [42:4]
S. Norma's Valor (41)
Norwood Rosalie [41:2]
S. Hoover of Somerset (41)
Nova's Iona Select [41:2]
S. Shadyside's Buster (41)
Old Lil [41:2]
S. Tarzan of Hartwood (41)
Opekasit Hardwick's Rosa 650221 [44:1]
S. Hardwick's Royal King 247443 (44)
D. Hermitcroft T. Rosa 510783 (42)
Otsego Cherub's Butter Miss 373747 [44:17]
S. Otsego Cherub 120939 (41)
D. Elwood Homestead Buttercup 220216 (41)
Outlook Hill's Ealiane [41:3]
S. Patriot of Oaks Farm (41)
Oven's Evelyn Girlie [43:8]
S. Cooper's Supreme (41)
Owendale's Primrose 2d [41:6]
S. Ward Acres Hyboy (41)
Owen's Place Mary 729356 [44:9]
S. Florham Conqueror 203806 (41)
D. Martha of Owen's Place 2d 503304 (41)
Pandonna Ultimas 672031 [44:39]
S. Tampa's Ultimas of Fairview 187074 (41)
D. Aberta Prospectress 380617 (41)
Pan's Gwyn of Gwynllan [41:2]
S. Gwynllan Farm Peter Pan (41)
Paramount Glorious June 323972 [44:24]
S. Appin's Glory 106674 (41)
D. Peerless Pride of Whitehall 98915 (41)
Patricia of Twin Brook [42:7]
S. Itchen's King's Replacer (41)
Patty's Valentine of Elmwood [41:2]
S. Anesthesia's Perfection (41)
Pauline of Villa-Way [41:20]
S. Langwater Pretor (41)
Pauline R. of Antioch Heights [41:2]
S. Butter Girl's Renown (41)
Paynehurst May Belle 568355 [44:7]
S. Coronation Raider 223408 (41)
D. Greystone May Queen 271345 (41)
Pearl's Peach of Funk's Farm 630957 [44:8]
S. Laddie Boy of Funk's Farm 236397 (42)
D. Dot's Pearl Rose 429738 (41)
Pebble Hill Cavalier's Narcissa 614170 [44:5]
S. Gay Cavalier of Pebble Hill 216100 (41)
D. Raider's Narcissa of Bolton 370991 (41)
Pebble Hill Ideal's Helene 626912 [44:5]
S. Radisson's Douglas 216164 (41)
D. Holly's Ideal of Edgewood 510141 (42)
Peerless' Cuba Girl 648218 [44:8]
S. Green Meadow Peerless 2d 252969 (43)
D. Warriston's Cuba Hen 292663 (41)
P. Emma Redwing 730363 [44:1]
S. Redwing's Cavalier of Gwenlyn 248958 (44)
D. Peter's Emma of Tasconia 570501 (43)
Pepsi of Twinkle Star Ranch 632715 [44:6]
S. Lad's Shadow of Middale 246672 (42)
D. Violet of Twinkle Star Ranch 454840 (41)
Peri's June of Croxmar 628327 [44:3]
S. Rock Creek's Peri-Superior 258647 (44)
D. Maryanna June 396964 (41)
Peter's Emma of Tasconia [43:2]
S. Riverview Peter's Warrior (42)
Pilot's Blossom 524789 [44:3]
S. South View Pilot 225356 (41)
D. Marcia's Sylvia 429360 (43)
Pilot's Frances Ultra [41:1]
S. Edgemere Pilot (41)
Pine Bluff Polly [42:10]
S. Vaillant's Chuffy of Elgercon (41)
Pine Manor Carmen 727901 [44:15]
S. Coronation Count 241114 (41)
D. Gayoso Southern Queen 412332 (41)
Pine Manor Crown Glory [41:11]
S. Coronation Rose King (41)
Pine Manor Lovely Actress [41:13]
S. Gayoso Margaret's Actor (41)
Pine View Princess [41:1]
S. Twinkle's Laddie (41)
Pioneer's Queen Nancy 615950 [44:1]
S. Polly Anna's Pioneer 279656 (44)
D. Josephine of Twin Brook 365464 (44)
Pleasant Plains Cora Lee 661780 [44:15]
S. Ivy Hal Climax 174008 (41)
D. Pleasant Plains Sunbeam 661779 (44)
Pleasant Plains Creamcup 434330 [44:16]
S. Ivy Hall Climax 174008 (41)
D. Buttercup of Rugby 228538 (41)
Pleasant Plains Sunbeam 661779 [44:7]
S. Quail Roost Maxim's Slogan 245785 (42)
D. Pleasant Plains Dixie Lee 559782 (41)
Polly of Maudesleigh [43:2]
S. Rockingham Dauntless (41)
Polly of Stobie Farm [41:7]
S. Rockingham Slogan King (41)
Pollyshine of Maudesleigh 398061 [44:3]
S. Meredith Majesty 183580 (41)
D. Polly's Gem of Maudesleigh 350694
Posy of Geloster Farm 690925 [44:8]
S. Lockshore Prince Wendy 233941 (42)
D. Blossom of Geloster Farm 540029 (41)
Pretor's Mermaid 675739 [44:10]
S. Pretor's Supreme 238271 (41)
D. Bell's Ultra Sunflower 503800 (44)
Pride's Pauline of Meadow Lane 646036 [44:5]
S. Rose's King of Meadow Lane 252838 (43)
D. Fawn's Pride of Meadow Lane 429193 (41)
Primrose of Ware [41:11]
S. Langwater Hardwick (41)
Prince's Beta of Bradley Farm [44:1]
S. Royal Prince of Walnut Manor (44)
Princess Cherub of Logan Farm [42:2]
S. Starr Farm Alexander's Prince (42)
Princess of Sportsman's Hall 445471 [44:2]
S. Sportsman's Heralder 200776 (43)
D. Queen Lillian of Union Hill 337319
Princess Rose of Lyndell [41:1]
S. Prince Charming of Fellowship (41)
Prunut Elva [42:3]
S. Barnegat Sunshine (41)
Pure Gold of Mineral Pt. [41:2]
S. New Hope Gardenius's Premier (41)
Quail Roost Valor's Betty [41:1]
S. Valor's Foremost (41)
Queencastle Ruth 560997 [44:2]
S. Sedgley Alvin 220764 (43)
D. Danny's Princess of Sunnyside 278540 (44)
Queen Foremost Shamrock 265480 [44:4]
S. Aimable's Shamrock 83772 (41)
D. Princess' Foremost Matilda 190463
Queenie of Wildwood 570076 [44:5]
S. Chilmark's Knight 221098 (41)
D. Donniebrook's Amaryllis 347823 (41)
Queenie's Janie 650407 [44:1]
S. Foremost Primate 253263 (44)
D. Cobble Croft Queenie 461097 (44)
Queen Judith of Old Homestead 618608 [44:6]
S. Spring Hill Dictator 171118 (41)
D. Knight's Jewel of Old Homestead 504391 (44)
Queen's Nora of Maple Row [41:2]
S. Ultra Prince of the Ridge (41)
Quintessence of B. R. 626121 [44:5]
S. Klondike Gay Dick 195093 (41)
D. Joan of Bachelor's Retreat 332495 (41)
Raemelton Corking Dee [43:5]
S. Raemelton Royal Corking (41)
Raemelton Royal Eileen 531932 [44:33]
S. Caumsett Shane 197342 (41)
D. Woodvale Eidelweis 258230 (41)
Raemelton Triumph Eileen 732749 [44:30]
S. Raemelton Sunny Triumph 227565 (41)
D. Raemelton Royal Eileen 531932 (44)
Raemelton Triumph Madonna [43:18]
S. Raemelton Sunny Triumph (41)
Raemelton Triumph Mary [42:12]
S. Raemelton Sunny Triumph (41)
Raemelton Triumph Princess [41:8]
S. Raemelton Sunny Triumph (41)
Rafton's Sunbeam of M. H. [41:6]
S. Grafton's Prince (41)
Raider's Narcissa of Bolton [41:12]
S. Raider of Marshallvale (41)
Randot Suess [41:1]
S. Atamannsit Prowess (41)
Randot Suess 2d 704454 [44:11]
S. Meredith Randot 218241 (41)
D. Randot Suess 442330 (41)
Ransom Della's Dixie 433591 [44:6]
S. Ransom Tango's Little Leader 189680 (41)
D. Della of Ransom Farm 174449 (41)
Ransom Wilda's Wildcat [41:4]
S. Ransom Tango's Little Leader (41)
Raymondale La Verna 679643 [44:29]
S. Ted of Quality Hill 214142 (41)
D. Haven Hills Aida 3d 599784 (44)
Red Cross Lizzie 709484 [44:2]
S. St. Albans Que Vive Butter Boy 238402 (41)
D. Rose of Clover-over 417594 (44)
Red Rose Delilah [41:6]
S. Foremost Improver (41)
Regal's Dorthy of Pine Grove 569001 [44:5]
S. Regal of Pine Grove Farms 229535 (41)
D. Wilma of Hamston 405040 (41)
Repeater's Bell of Oak Park [42:7]
S. Foremost Repeater (42)
Rhapsody of Primrose [41:1]
S. Obidiah of Primrose (41)
Riegeldale Dugald's Cameo 661321 [44:15]
S. Douglaston Lord Dugald 220010 (41)
D. Riegeldale Lord's Pansy 505865 (41)
Riegeldale Emory's Bobolink 622547 [44:3]
S. Riegeldale Melba's Emory 254801 (43)
D. Foremost Nira 506986 (41)
Riegeldale Emory's Charity 661326 [44:2]
S. Riegeldale Melba's Emory 254801 (43)
D. Riegeldale King's Mae 557773 (41)
Riegeldale Governor's Celeste 661323 [44:3]
S. Riegeldale Majesty's Governor 255901 (43)
D. Riegeldale Majestic Debutante 528389 (41)
Riegeldale Illustrious Benita 622545 [44:25]
S. Bournedale Illustrious 153835 (41)
D. Willowmere Princess Ann 331321 (41)
Riegeldale King's Claire [41:6]
S. Quail Roost Maxim King (41)
Riegeldale King's Mae [41:7]
S. Quail Roost Maxim King (41)
Riegeldale Lord's Pansy [41:11]
S. Douglaston Lord Dugald (41)
Riegeldale Majestic Debutante [41:15]
S. His Majesty of Bournedale (41)
Riegeldale Majesty's Alicia [42:19]
S. His Majesty of Bournedale (41)
Riegeldale Majesty's Betty Lou 645290 [44:37]
S. His Majesty of Bournedale 194262 (41)
D. Valkyrie Marilee 398344 (41)
Riegeldale Majesty's Cheerful 661331 [44:34]
S. His Majesty of Bournedale 194262 (41)
D. Argilla Cherry 407055 (41)
Riegeldale Majesty's Consuela 661332 [44:35]
S. His Majesty of Bournedale 194262 (41)
D. Gayoso Sarabell 403532 (41)
Riegeldale Majesty's Cyclamen 661334 [44:36]
S. His Majesty of Bournedale 194262 (41)
D. Garnet's Rosemary 493956 (41)
Riegeldale Major's Phlox [42:5]
S. Quail Roost Valor's Major (41)
Rilma of Caphir Farm 696377 [44:6]
S. Langwater Redemptor 218401 (43)
D. Mt. Philip Rose 405922 (44)
Rilma's Secret 335742 [44:3]
S. Bay Cliffs Royal Secret 91819 (41)
D. Rilma's Invincible Lady 242623
Rivelon Janice 652280 [44:62]
S. Argilla Knight 193529 (41)
D. Klondike Janice 453445 (41)
Rivelon Julia [41:10]
S. Mimosa King Orange (41)
Rivelon Sister [41:6]
S. Mimosa King Orange (41)
Riveredge Levity Phyllis [42:6]
S. Argilla Levity Foremost (41)
Robin Run's Kerry 402402 [44:13]
S. Robin Run's Fritz 124063 (41)
D. Robin Run's Daffodil 171313 (41)
Rock Creek Forester's Susan [41:5]
S. Green Meadow Forester (41)
Rock Creek Queen Julia 710510 [44:6]
S. Mount Hope Reaper 185816 (42)
D. Wood Lawn Count's Queen 414658 (41)
Rock Creek Queen Mary 710506 [44:23]
S. Green Meadow Royal 208942 (41)
D. Wood Lawn Count's Queen 414658 (41)
Rockingham Holligirl 704565 [44:34]
S. Rockingham Prince Hollistar 199981 (41)
D. Rockingham Royal Fanny 439113 (41)
Rockingham Hope [43:7]
S. Rockingham Slogan Lad (41)
Rockingham Princess Lassie [41:5]
S. Rockingham Sailor Prince (41)
Rockingham Royal Fanny [41:13]
S. Rockingham Royal Holliston (41)
Rockingham Ultra Brilliant [41:9]
S. Rockingham Ne Plus Ultra (41)
Roger's Ruby of Owen's Place [41:14]
S. Park's Roger (41)
Rose Merry's Opal [41:2]
S. Togo of Twin Brook (41)
Rosene Farm Cressie [41:1]
S. Auburndale Mablot (41)
Rose of Clover-over 417594 [44:1]
S. Danny Golden King 217850 (44)
D. Lilly's Melissa 328783
Rose of Lilliberk Farms [41:2]
S. Brookwood Toreador (41)
Rose's Pauline of Locust Ridge 368031 [44:1]
S. Itchen Warrior of Locust View 169003 (44)
D. Rose of College Hill 191152
Rose Tree Double B. [42:24]
S. Franchester Baron (41)
Rose Tree Faraway 727032 [44:23]
S. Florham Conquest 239675 (41)
D. Rose Tree Double B. 538430 (42)
Rosewald Border Queen Helena 618834 [44:26]
S. Broadland Border King 198142 (41)
D. Klondike Karena 453452 (41)
Roseway Valentine's Polly 615121 [44:4]
S. Alfalfa Farm Valentine 213192 (42)
D. Polly of Maudesleigh 283346 (43)
Roughwood Carissima 506316 [44:5]
S. Roughwood Javelin 206195 (41)
D. Roughwood Coral 297973
Roughwood Clove [41:3]
S. Florham Sensation (41)
Roughwood Mace 614859 [44:7]
S. Roughwood Templar 209358 (41)
D. Roughwood Clove 473073 (41)
Royal Gold Bell of Hill Girt [41:38]
S. Royal Gold of Hill Girt (41)
Royal Maggie [41:3]
S. Royal of Dunnellan Farm (41)
Royal Nella [43:18]
S. Helen's Royal of Hill Girt (41)
Royal's Peak 556588 [44:13]
S. Royal of Modern Acres 232545 (41)
D. High Point of Modern Acres 527296 (44)
Royal's Tilly of Pomeroy [41:34]
S. Langwater Mary's Royal (41)
Ruayne Lucky Lass [42:11]
S. Quail Roost Lucky Strike (41)
Runnymede Select's Marigold 612384 [44:3]
S. Alfalfa Farm Select 235004 (42)
D. Alfalfa Farm Pearl 478519 (41)
Rutherglen Cresant [43:1]
S. Rutherglen King (43)
Rutherglen Fair Maid [43:3]
S. Chieftain of Thousand Springs (43)
Rutherglen Nacotta Beauty 549557 [44:13]
S. Chieftain of Thousand Springs 214754 (43)
D. Elite's Pride of Nahcotta 324659 (43)
Ruth Jane of Golden West 597244 [44:20]
S. Douglaston Lord Atheling 225169 (41)
D. Baby Ruth of Golden West 434813 (41)

St. Albans Actor's Beauty [41:3]
S. Wildwood Actor's August (41)
St. Albans Que Vive Rosetta [41:7]
S. Hilltop Emblem Que Vive (41)
St. James Champion's Lorelei [41:27]
S. Shuttlewick Champion (41)
St. James Philosopher's Dipper [41:21]
S. Langwater Philosopher (41)
St. James Philosopher's Loraine 637770 [44:43]
S. Langwater Philosopher 187794 (41)
D. St. James Champion's Lorelei 357629 (41)
St. James Prince's Barbara [41:7]
S. Bournedale Crown Prince (41)
St. James Rocket's Beatrice [41:1]
S. St. James Champion's Rocket (41)
Sam's Proud Linda 597155 [44:2]
S. Quail Roost Uncle Sam 231206 (41)
D. Uncle Sam's Linda 549951 (44)
Sapona's Portia 546263 [44:1]
S. Quail Roost Ultra Sam 228394 (44)
D. Paramount Glorious June 323972 (44)
Secret's Godetia 573547 [44:6]
S. Green Meads Proud Secret 254992 (42)
D. Aldrich Farm Diamond 499085 (44)
Sedgley Phyllis [41:16]
S. Foremost's Holliston (41)
Sepascot La Noce Vixter [41:5]
S. Bournedale Chief La Noce (41)
Shawnee Springs' Maude 727899 [44:27]
S. Ultra May's Neptune 202481 (41)
D. Haven Hills Maude 488371 (41)
Sheldegren Comfy 627066 [44:4]
S. Sheldegren Financier 261944 (43)
D. Sheldegren Corander 542297 (43)
Sheldegren Corander [43:7]
S. Sheldegren Africander of Ma La (41)
Sheldegren Glorious [41:3]
S. Lynbrook Politician (41)
Sheldegren Mona [41:2]
S. Sheldegren Phillip (41)
Sheldegren Princess Blondie [42:7]
S. Alfalfa Farm Prince (42)
Sheldegren Princess Lady [43:12]
S. Alfalfa Farm Prince (42)
Sheldegren Snow Princess 644402 [44:20]
S. Alfalfa Farm Prince 234606 (42)
D. Sheldegren Snow White 474996 (41)
Sheldegren Snow White [41:9]
S. Sheldegren Ambassador (41)
Sheldegren Stella 2d [41:6]
S. Sheldegren Ambassador (41)
Sherrill's Wonder Girl [42:8]
S. Klondike Chaplain (41)
Sherwood Dairymaid Betsy [41:2]
S. Tianna's Cetus (41)
Sherwood Forest Model Addie [41:12]
S. Sherwood Forest Model (41)
Sherwood Forest's Arrogant Kay [41:1]
S. Langwater Arrogant (41)
Sherwood Forest Twinkle 623358 [44:2]
S. Sherwood Forest Model Star 261390 (44)
D. Sherwood Forest Model Addie 528579 (41)
Silver Cup's Adelle 704346 [44:4]
S. Quail Roost Dairylad 232572 (43)
D. Violet of Silver Cup 440177 (41)
Sims Greta [42:2]
S. Zettle's King (41)
Skyline Elaine [42:8]
S. Skyline Superb Steadfast (41)
Skyline Romance [42:8]
S. Mayprince's Masterpiece (41)
Skyline's Jubilee [41:1]
S. Skyline Rising Star (41)
Skyline Superb's Levity [41:3]
S. Skyline Superb Steadfast (41)
Slogan's Dairymaid [41:4]
S. Queen's Slogan of Rose Valley (41)
Solms Roamer Lad's Ellen [41:1]
S. Solms Roamer Lad (41)
Southampton Starbright [41:11]
S. Southampton Gold Raider (41)
South View Patsy Girl [41:1]
S. Eldora's Bud of South View (41)
Spar Hill Tulip 580282 [44:17]
S. Coronation King's Heir 236860 (41)
D. Royal's Last of Pomeroy 426163 (41)
Spar Hill Tulip 2d 669512 [44:6]
S. Spar Hill Duke of Windsor 249489 (42)
D. Spar Hill Tulip 580282 (44)
Spencer's Landing Euterpe 635343 [44:4]
S. Broadland Coronation King 203772 (41)
D. Homestead Foremost Noreen 461613 (41)
Spencer's Landing Lassie 623772 [44:1]
S. Friendship Climax's Autocrat 261966 (44)
D. Rockingham Ultra Brilliant 577366 (41)
Sportsman's Countess 552708 [44:4]
S. Broadland Sportsman 214977 (43)
D. Princess of Sportsman's Hall 445471 (44)
Sportsman's Ruth [43:1]
S. Broadland Sportsman (43)
Spotswood's Buena Vista's Pride [41:2]
S. Marie's Golden Secret of Walnut Glens (41)
Star Evalon [41:19]
S. Royal's Kris Kringle (41)
Starlight Molly of Chester 673077 [44:15]
S. Starlight's Rex of Ware 219395 (41)
D. Maudette of Chester 407388 (41)
Starr Farm Dona [41:1]
S. Langwater Alexander (41)
Starr Farm Louise [41:15]
S. Langwater Alexander (41)
Starr Farm Wanna [42:25]
S. Langwater Argyll (41)
Star's Hope Maid 730364 [44:1]
S. Starr Farm Hannibal 267661 (44)
D. Hopeful's Gloria 451871 (42)
Steadfast's C. Ireta 602678 [44:25]
S. St. James Champion's Steadfast 209237 (41)
D. Cleo of Maple Hills 455081 (41)
Steele's Hill Danice 571348 [44:5]
S. Meredith Sportsman 195304 (41)
D. Wamdosa Danette 313849 (41)
Sterling Cloverland Myra 611760 [44:1]
S. Cloverland Proud Captain 213954 (43)
D. Cloverland Golden Millie 446588
Sterling Lois Mazie 727030 [44:1]
S. Goodleigh Eolus Invincible 265169 (44)
D. Sterling May 545489 (44)
Sterling May 545489 [44:2]
S. Cloverland Proud Captain 213954 (43)
D. Cloverland Golden May 462658
Sterling Queen Myradine 727029 [44:1]
S. Bethany Que Vive's Hero 236676 (44)
D. Sterling Cloverland Myra 611760 (44)
Sugarcreek Colleen [41:11]
S. Franchester Sentinel (41)
Sugarcreek Vesta Colleen 607920 [44:19]
S. Franchester Harvester 217129 (41)
D. Sugarcreek Colleen 517196 (41)
Sunnyside's Morning Delight 674295 [44:1]
S. Bonnie Brae's Cupid 253175 (44)
D. Mary Lou of Greenwood Farm 430822 (44)
Sunny Slope Dinah 702247 [44:18]
S. Foremost Royal Prince 226065 (41)
D. Marshallvale Redina 486293 (44)
Sunny's Matilda [41:22]
S. Langwater Sunny (41)
Sunny View Magic's Marlyn 623981 [44:12]
S. Raemelton Sunny Duke 231670 (41)
D. Magic of The Twin Pines 508451 (41)
Sunshine of Crystal Lake [41:3]
S. King's Royal of Hillsdale (41)
Superb's Hawthorne [41:8]
S. Foremost's Superb (41)
Supreme Lassie of Capitol View [41:1]
S. Dairy King Supreme of Wawa (41)
Supreme's Kedoria [41:15]
S. Royal Supreme (41)
Tarbell Farms Noble Patricia [42:13]
S. Foremost Combination (41)
Tarbell Farms Peerless Lucia 734024 [44:51]
S. Foremost Peacemaker 214202 (41)
D. Tarbell Farms Royal Laughter 452803 (41)
Tarbell Farms Peerless Patria 723405 [44:50]
S. Foremost Peacemaker 214202 (41)
D. Tarbell Farms Noble Patricia 610089 (42)
Tarbell Farms Royal Laughter [41:75]
S. May Royal's Holliston (41)
Thornton's Bally-Hoo 409285 [44:7]
S. Florham Beau Ideal 182430 (41)
D. Thornton's Beauty 259665 (41)
Thornton's Beauty [41:1]
S. May Rose Daisy's Cherub (41)
Tianna's Gleam 465680 [44:4]
S. Tianna's La Noce's Ego 185427 (41)
D. Beechford's Christine 185519 (41)
Tianna's La Noce Katrina 486396 [44:25]
S. Bournedale Allen Jay's King 205523 (41)
D. Tianna's La Noce Evaline 321614 (41)
Tiff-Tiff of The Glen [41:12]
S. Caumsett Warrior (41)
Top Artless of Hill Girt [41:15]
S. Merry Top of Hill Girt (41)
Topsy's Darigold Berna [41:7]
S. Chicona Hogarth (41)
Topsy's Sunshine [41:3]
S. Topsy's Cavalier of Pomeroy (41)
Tramore's Duchess 712957 [44:1]
S. Blakeford Revelation 256254 (44)
D. Jane's Matilda 452038 (42)
Troutmere Margie [41:6]
S. Chicona Lover Bold (41)
Troutmere May Rose Margie 354579 [44:19]
S. May Rose Cherub 70934 (41)
D. Troutmere Margie 214191 (41)
Troutmere Violet 354126 [44:20]
S. May Rose Cherub 70934 (41)
D. Troutmere Vivian 298713 (44)
Troutmere Vivian 298713 [44:4]
S. Earl Douglas 105358 (41)
D. Troutmere Etta 214190 (41)
Troutwater Saitha of Dr. K. 721596 [44:17]
S. Franchester Sepoy 191331 (41)
D. Dr. Kleinhans' Standard's Faith 264047 (41)
Trumpeter's Beula May 494218 [44:1]
S. Gerar Trumpeter 169474 (44)
D. King of the May's Lass 159061 (41)
Twin Brook's Princess [41:1]
S. Togo of Twin Brook (41)
Twinwing Liberty Lucy [42:5]
S. Maple Curve Independence (41)
Two Brooks Cheri [41:4]
S. Clara's Heartsease Butterfat (41)
Two Brooks Ingenue 632268 [44:1]
S. Sequel Thespian 262384 (44)
D. Two Brooks Cheri 557538 (41)
Ultra Mack's Nellie 201085 [44:2]
S. Annette's Ultra Mack 91721 (42)
D. Le Gele's Daisy 136422
Ultra Valrossa [41:4]
S. Ne Plus Ultra of Edgemere (41)
Uncle Sam's Linda 549951 [44:3]
S. Quail Roost Uncle Sam 231206 (41)
D. Pride's Dimple Bloom 449597
U. of Md. Juror Jadwiga 641114 [44:2]
S. Calder Farm Juror 244978 (43)
D. Calder Farm Co-ed 637242 (44)
U. of Md. Juror Jude 635987 [44:3]
S. Calder Farm Juror 244978 (43)
D. U. of Md. Pearl 466415 (42)
U. of Md. Pearl [42:10]
S. Brooklandwood Marvel (41)
U. V. M. Rosalind [41:2]
S. Green Meadow Reliance (41)
Valentina's Diana of Rose Lane [42:9]
S. Florham Acteon (41)
Valentino's Rosemary of Bowood [41:3]
S. Afton's Valentino (41)
Valiant's Golden Bells [41:8]
S. Pride's Valiant of Langwater (41)
Valkyrie Marilee [41:1]
S. Valkyrie King May Rose (41)
Valley Gem Beloved [41:26]
S. Chicona Belmont (41)
Valley Gem Blossom [41:27]
S. Chicona Belmont (41)
Valley Gem Cameo 613256 [44:33]
S. Valley Gem Banker 198293 (41)
D. Valley Gem Sappho 310227 (41)
Valley Gem Claudia 720241 [44:34]
S. Valley Gem Banker 198293 (41)
D. Valley Gem Zelda 497169 (41)
Valley Gem Cookie [41:18]
S. Valley Gem Banker (41)
Valley Gem Della [41:2]
S. Valley Gem Baron (41)
Valley Gem Gift [41:10]
S. Theo-Vale Carona (41)
Valley Gem Harriet [41:1]
S. Valley Gem Bilbo (41)
Valley Gem Jewella 665441 [44:3]
S. Grassland Courier 248787 (43)
D. Valley Gem Gift 512892 (41)
Valley Gem Jonquil 729220 [44:4]
S. Grassland Courier 248787 (43)
D. Valley Gem Blossom 451555 (41)
Valley Gem Julep 612455 [44:5]
S. Grassland Courier 248787 (43)
D. Valley Gem Cookie 506796 (41)
Valley Gem Juliet 621597 [44:6]
S. Grassland Courier 248787 (43)
D. Valley Gem Beloved 375396 (41)
Valley Gem Sappho [41:21]
S. Mixter Senator (41)
Valley Gem Zelda [41:1]
S. Valley Gem Ben Hur (41)
Valley Set's Jeanette 712244 [44:3]
S. Rock Creek Flash's Ultimas 260687 (43)
D. Valley Set's Jet 605411 (42)
Valley Set's Jet [42:5]
S. Lookwell Prospect (41)
Valleywood Bonnie 613880 [44:2]
S. Valleywood Valiant Hero 235690 (41)
D. Valleywood Borie 390167 (41)
Valleywood Borie [41:9]
S. Atamannsit Corinthian (41)
Valleywood Cavalette 530564 [44:16]
S. Valleywood Steadfast 184564 (41)
D. Pencoyd Cavalette 337774 (41)
Valleywood Virtue 613882 [44:1]
S. Valleywood Hercules 246925 (44)
D. Valleywood Cavalette 530564 (44)
Vanity of Primrose 640088 [44:2]
S. Meadow Lodge Heartbreaker 248498 (42)
D. Rhapsody of Primrose 485878 (41)
Veletta of Thousand Springs 541235 [44:15]
S. Highness of Thousand Springs 190878 (41)
D. Vesta of Thousand Springs 416393 (41)
Vida of Thousand Springs 638348 [44:6]
S. Franchester Reflector 229361 (41)
D. Veletta of Thousand Springs 541235 (44)
Viking Lad's Irene 591508 [44:2]
S. Riegeldale Viking Lad 244042 (43)
D. Irene's Delight of Eliada 465305 (41)
Villamere's Cinderella [42:7]
S. Ridglydale's Villamere Alert (41)
Villa-Way Maryland 745986 [44:4]
S. Broadland Border Prince 227888 (42)
D. Pauline of Villa-Way 361011 (41)
Violet of Silver Cup [41:1]
S. Coker Star Radiant (41)
Violet of Twinkle Star Ranch [41:1]
S. Snowball of Twinkle Star Ranch (41)
Viviane's Polly Anna 269337 [44:8]
S. Foremost's Pioneer 111356 (41)
D. Pearlie Viviane 200320
Wakefield Clara 558144 [44:27]
S. Quail Roost Valor's Son 215835 (41)
D. Forest Hill Bloom 391034 (44)
Wamdosa Danette [41:2]
S. Atamannsit Prophet (41)
Warel Annabell [41:2]
S. Fisherman's Bell Boy (41)
Warel Nigelle 699677 [44:12]
S. Gayhead's Noble 235038 (43)
D. Warel Vanity 510694 (42)
Warel Senorita 637371 [44:3]
S. Franchester Strongheart 258670 (43)
D. Warel Annabell 419998 (41)
Warel Vanity [42:15]
S. Warel Broadcaster (41)
Warrior's Lassie of Capitol View 538329 [44:11]
S. Michigan Bathsheba's Warrior 175399 (41)
D. Supreme Lassie of Capitol View 334579 (41)
Warrior's Ultra Dairymaid 151933 [44:4]
S. Red Warrior of Glencairne 44105 (41)
D. Wardem's Ultra Pride 119758 (41)
Warriston's Cuba Hen [41:12]
S. Pencoyd Crusader (41)

Wasteland Diola [41:4]
S. Worthy of Hill Girt (41)
Waterloo's Louise [41:13]
S. Rockingham Brilliant Lad (41)
Welcome-In Ina 474737 [44:34]
S. Langwater Count 204888 (41)
D. Inella of G. G. F. 412397 (41)
Welcome-In Inetta 590215 [44:8]
S. Welcome-In Count 234227 (41)
D. Inella of G. G. F. 412397 (41)
Welcome-In Irma 635512 [44:3]
S. Caumsett Valor 241630 (42)
D. Welcome-In Inetta 590215 (44)
Welcome-In Nana 669925 [44:6]
S. Langwater Forward 252898 (41)
D. Welcome-In Nanette 495720 (41)
Welcome-In Nanette [41:13]
S. Langwater Count (41)
Wendy of Cherokee [41:3]
S. Cavalier's Prince of Oakhurst (41)
Western Glow Butterfat Melba [41:7]
S. Hilltop Butterfat Count (41)
Wheeler Farms Diana 643413 [44:2]
S. Jupiter of Rosedale 246290 (41)
D. Mariondale Mitzi 479722 (41)
White's Beauty Dasia 407520 [44:2]
S. County's Harvester 199859 (41)
D. Betty Boyd 280103 (41)
Wiffy Piffy of The Glen 615759 [44:1]
S. Merry Midnight of The Glen 252531 (44)
D. Tiff-Tiff of The Glen 412486 (41)
Wildwood Robin's Adele [41:1]
S. Wildwood Betsy's Jubilee (41)
Willow Mead Dolly 533474 [44:4]
S. Dun-Roven Laddie 191000 (41)
D. Willow Mead Euphemia 254145

Willow Mead Jane 638838 [44:4]
S. Golden Lad of Elgercon 220541 (41)
D. Willow Mead Dolly 533474 (44)
Willowmere Dionne 623619 [44:2]
S. Duke Noranda of Hill Girt 255133 (43)
D. Willowmere Loretta 531070 (44)
Willowmere Loretta 531070 [44:4]
S. Willowmere Wisdom 239079 (41)
D. Willowmere Lily Rose 292526 (41)
Willowmere Nannette 528772 [44:28]
S. Willowmere Genius 209730 (41)
D. Willowmere Nymph 425048 (41)
Willowmere Nymph [41:2]
S. Willowmere Ivanhoe (41)
Willowmere Princess Ann [41:12]
S. Willow Brook Bright Lad (41)
Willowmere Rita [41:24]
S. Willow Brook Bright Lad (41)
Wilma of Hamston [41:2]
S. Pat of Banksburn (41)
Winbernie Forester Jane 728057 [44:1]
S. Sherwood Forest Kama 252524 (44)
D. Ideal Ultra Julia 526142 (44)
Winbernie Ida 588818 [44:1]
S. Ultra Pioneer of Blue Vista 198354 (44)
D. Home Acres Idell 568371 (44)
Windsor Esther 639412 [44:6]
S. Quail Roost King Maxim 233606 (41)
D. Windsor Peggy 547590 (44)
Windsor Lady May 637565 [44:7]
S. Quail Roost King Maxim 233606 (41)
D. Lady of Westwood 499130 (44)

Windsor Peggy 547590 [44:4]
S. Mobjack Model Lad 234877 (41)
D. Lady of Westwood 499130 (44)
Winona of Buford 284938 [44:1]
S. Loyal Choice 66253 (44)
D. Sallie of L. A. of Windflower 118974
Woodfield's Olive Ann [42:1]
S. Corium Slogan's Prospect (42)
Wood Lawn Count's Queen [41:6]
S. Bournedale Count (41)
Wrendale Peaches [41:16]
S. Meredith Supreme (41)
Wychmere Climax Lucinda 614415 [44:3]
S. Friendship Grand Climax 267408 (43)
D. Wychmere Lindy Lou 526020 (41)
Wychmere Forward Moonray 575410 [44:7]
S. Foremost Preserver 244958 (42)
D. Wychmere Moonlight 496628 (44)
Wychmere Lindy Lou [41:8]
S. Foremost Pre-eminent (41)
Wychmere Moonlight 496628 [44:6]
S. Hilltop Butterfat Clair 219605 (41)
D. Wychmere Butterfat Moonmaid 418303 (41)
Wydevue Crusader's Columbine [43:5]
S. Daffydill's Crusader (41)
Yellow Creek Meadow Queen 649151 [44:1]
S. Yellow Creek Meadow King 275036 (44)
D. Juliet's Adventurer Rose 384645 (41)
Zola Rose of Union 470436 [44:30]
S. Penncrest's Starlight's Royal Master 113886 (41)
D. Grace Ellen of Union 143012

ement

74

(43)

:7]

1)
418303

:1]
5 (44)
41)

Master

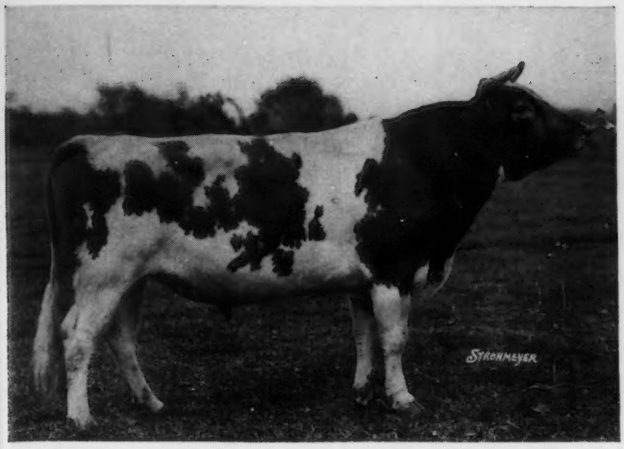

May Royal's Majesty 117245, A. R.

67 A. R. Daughters, 26 P.R. Sons (15 A. R.)

3 over 800 lbs., 3 over 700 lbs., 19 over 600 lbs., 23 over 500 lbs., 17 over 400 lbs., 2 over 300 lbs.

(The numerals after names denote P. R. progeny as of December 15, 1943)

880—802 lbs.

Butler Island Fayroyal Martha
11433—495—G; 15164—708—B;
18610—880—A
Fayroyal's Hilda—3
12195—641—G; 15702—831—BB
Fayroyal's Eunice—4
12656—677—G; 9589—470—E;
14892—802—A

792—767 lbs.

Butler Island Fayroyal Miriam—1
13634—621—FF; 17683—792—AA
Butler Island Fayroyal Betty—1
11929—637—GG; 15227—767—CC
Butler Island Fayroyal Margy—1
10470—470—G; 15261—714—AA

686—600 lbs.

Fayroyal's Fancy—2]
14512—686—A
36 N. Y. 3rd Aged
Fayroyal's Iowana—2
16039—681—B
Fayroyal's Edwina—1
8952—462—E; 12274—674—A
Fayroyal's Elect—1
12773—652—G
Fayroyal's Eliza—1
13791—652—G; 12889—644—E;
11814—602—C; 8465—442—A
31 E. S. E. 1st 4 yrs.
Butler Island Fayroyal Marcia H.—1
9881—469—G; 14265—648—BB
Butler Island Fayroyal Victora
10600—536—FF; 12629—639—A
Fayroyal's Gironde—5
10940—578—G; 11642—637—DD
Butler Island Fayroyal Darleen
12574—633—CC
Fayroyal's Elda—1
14189—625—E
Fayroyal's Folly—2
10171—554—F; 11343—614—D;
10399—579—B
Butler Island Fayroyal Adlaide—1
12501—614—EE
Fayroyal's Helga—2
10545—610—G
Fayroyal's Gentle Lady
11424—608—E
Fayroyal's Ivy—1
13145—608—G
Butler Island Fayroyal Flora—1
10483—447—GG; 14101—604—AA
Fayroyal's Gem—2
12859—604—D
Fayroyal's Jemina—1
9814—585—GG; 11817—603—A
Fayroyal's Garnet—5
12329—600—GG
31 E.S.E. 3rd 2 yrs.

579—501 lbs.

Fayroyal's Ismena—1
11074—542—FF; 12402—579—B
36 E.S.E. 2nd Aged 36 Mich. S. & G. Ch.
36 Mich. 1st 4 yrs. 36 Wis. 1st 4 yrs.
Butler Island Fayroyal Lilly
12641—576—G
Butler Island Fayroyal Marjory
12696—575—B
Majesty's Fidelity
10905—572—E
31 E.S.E. 2nd 4 yrs.
Fayroyal's Hester—1
11205—568—G
Butler Island Fayroyal's Floss
9937—427—E; 14072—563—C
Fayroyal's Heiress—2
11526—562—G
Fayroyal's Josie
12302—562—G
Fayroyal's Hagar
10713—479—G; 13608—561—A
Butler Island Fayroyal Jess
9299—396—EE; 11551—558—C
Butler Island Fayroyal Ma—1
10321—522—D; 10469—556—AA
Butler Island Fayroyal Eugenia
8382—402—D; 11973—545—A
Fayroyal's Jardine
15089—544—AHI; 14139—530—AHI
Fayroyal's Evangeline—3
10318—484—G; 10791—514—E;
12534—543—AA
29 E. S. E. 1st S. Yr.
29 E. S. E. J. Ch.
29 N. D. S. 1st S. Yr.
Butler Island Fayroyal Sarah
9454—468—F; 10123—524—A

MAY ROYAL'S MAJESTY is Grandsire of 351 P. R. Granddaughters and Grandsons, 279 through his sons and 72 through his daughters as of December 15, 1943

579—501 lbs. (*continued*)

Butler Island Fayroyal Glow—2
12460—520—F
Butler Island Fayroyal Barbara
9179—466—F; 10591—516—D
Butler Island Fayroyal Blitz
12243—514—EE
38 Md. 3rd J. Yr.
38 Ohio 1st J. Yr.
38 Ohio J. Ch.
Butler Island Fayroyal Momlena—1
9371—430—G; 11452—512—A
Butler Island Fayroyal Garnet—2
10474—509—DD
Butler Island Fayroyal Judy—3
11533—506—EE
Butler Island Fayroyal Marand
9152—505—G
Butler Island Fayroyal Kemble
8752—405—FF; 11656—501—D

499—422 lbs.

Butler Island Fayroyal Gladys
10187—499—CC
Butler Island Fayroyal India—1
9735—498—GG
Fayroyal's Gussie
10522—495—G
Butler Island Fayroyal Latitia—1
10839—493—CC
Butler Island Fayroyal Nell
9681—483—G
Fayroyal's Hemmadine—1
10235—436—EEE; 10858—476—CCC;
11502—474—AAA; 10339—429—AAA
Fayroyal's Harriot—1
8179—475—G
Butler Island Fayroyal Anita
9630—472—GG
Butler Island Fayroyal Corinne—1
9054—467—FF
Butler Island Fayroyal Buelah
6500—343—FF; 9744—460—A
Fayroyal's Gretchen
10302—456—CHI
Butler Island Fayroyal Ewell
8504—450—EE
Fayroyal's Helpmate—3
9166—448—BB
Butler Island Fayroyal Ruth—1
10546—448—FF
Butler Island Fayroyal Gerldyn—2
8891—439—E
Fayroyal's Hoxie—1
7376—416—FFF; 7688—426—DDD
Butler Island Fayroyal Lou
8591—422—A

391—374 lbs.

Butler Island Fayroyal Thelma
8234—391—C
Butler Island Majesty Maryly—1
8233—374—E

Performance Register Sons

(Number of P. R. progeny given as of Dec. 15, 1943)

Foremost May Royal A. R., 20
Majesty's Knight A. R., 48
Beckie's Majesty A. R., 10
May Royal's Majestic A. R., 15
Majesty's Fearless A. R., 37
Barbara's Majesty A. R., 8
Majesty's Resolute A. R., 6
Foremost Captain A. R., 30
Majesty's Sovereign A. R., 28
Bell Buoy's Majesty A. R., 8
Butler Island Majesty Colonel A. R., 14
Betty's Majesty—5
Butler Island Majesty Bill—5
Butler Island Majesty Jack W.—2
Butler Island Majesty Raider—1
Butler Island Majesty Scarlett A. R., 6
Cosquay's Majesty—2
Majesty's Courageous—4
Majesty's Governor—5
Butler Island Majesty Captain—1
Butler Island Majesty Jinks A. R. 5
Butler Island Majesty Wm. Hess A. R., 5
Butler Island Majesty Ace A. R., 6
Butler Island Majesty Fleming—2
Fayroyal's Maxim—3
Majesty's Babe Ruth—3

Federal Accredited 57790 J. B. LANOUX, Herdsman *Negative to Bang's*

Dinsmore Farms • *10 miles north of Jacksonville Near U. S. 1* • **Dinsmore, Florida**

V. C. JOHNSON EARL A. JOHNSON CHARLES F. JOHNSON BRADY S. JOHNSTON

FLYING HORSE FARM

South Hamilton, Mass.

Season's Greetings

TYPICAL FOUNDATION FEMALES
The Above Ten Cows Average 15440.7—891.5
All in Double Letter